The Sea Coast Echo

Subscription $2.00 Per Year | Bay St. Louis, Miss. Friday Oct. 19, 1956 | Volume 65, Number 42

State Dept. of Archives & [illegible] Jackson, Miss.

Patrol Nabs 23 In Operation Attack

Six Mississippi Highway Patrol cars swept into Hancock county for a two-hour period Wednesday night and apprehended 23 traffic violators on Hwy. 90, District Eight Inspector W. E. Jacobs told the Sea Coast Echo.

Early Wednesday 22 patrol cars and four radar cars were added to Hancock and Harrison counties in a "saturation attack" effort to cut down traffic fatalities caused by speeding and reckless driving in this area, Jacobs said.

"Operation Attack" is a statewide enforcement measure by the Highway Patrol and began last week in Lauderdale county and moved day-by-day southward to the coast. During the "attacks" no traffic accidents were reported, Inspector Jacobs said.

Motorists had "better observe all traffic rules and regulations while driving, or otherwise be prosecuted for violating same" the Inspector said.

The District Eight commander also said Hancock county has been "very bad" as far as traffic accidents and fatalities were concerned and that the enforcement program of his district has been stepped up and also said there will be "no exceptions—all violators will be apprehended."

Patrol chief Bill Hood said Tuesday in Jackson that no advance warning would be given areas to be saturated by patrol units in the future.

District eight possesses its own radar unit which is shared by six counties.

LEAVING BAY

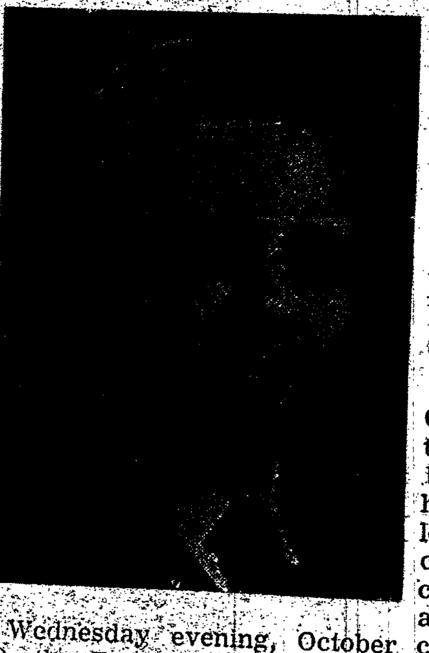

Wednesday evening, October 10, the Reverend Schuyler M. Batson, pastor of the First Baptist Church, announced to members of the church that he has accepted a call to serve as associate pastor of the First Baptist Church in Jackson. He will terminate his pastorate here on Sunday, October 21.

Rev. Batson who came here from an Indiana pastorate about five years ago, has done much to increase the membership of the church, doubling it in that time. Improvements made under his leadership include a new parsonage on Bay View Court, the purchase of property adjoining the church on Main Street, and installation of a new organ, carpeting, and airconditioning system in the church itself.

No selection of a new pastor for the church has been made. A pulpit committee has been appointed by the Church. Members of the committee are Mrs. Kenneth Whitfield, Mrs. Owen Jessup, Dr. T. B. Sellars, Alton Siren and Homer Gregory.

Rev. and Mrs. Batson and their daughter and son, Martha and Schuyler, Jr., plan to move to Jackson the early part of next week.

An Editorial--
Coleman's Troops March on Hancock

The stream of cars you saw parked in front of one of our local Justice of the Peace on Main Street Wednesday were not paying a social visit, nor was it the Democratic Ladies Caravan from New Orleans (who failed to show up at all—and the fact that they were escorted there by official cars of our great State dosen't necessarily mean that they were guests of our city, county or state.

On investigation, we find that Coleman's (Governor) crack troops had marched on U. S. Highway 90, "saturating" it, he calls it, with radar cars galore, a re-inforcement of patrol cars, and patrolmen, set up a courageous and valiant attack and completely subdued and conquered a number of speeders on our highway. Conquered, but not surrendered, they were officially escorted to our local Justice of the Peace, where we understand they later surrendered—and there were no cut rates, we also understand, on costs!

Some of the columnist of New Orleans papers have been writing about the "speed traps" in Hancock County this week, so we will have to refer them to our State Crack Patrol and our great leader, for one thing certain since January 1, 1956, there has been no local officers conducting any speed traps. Maybe the New Orleans columnists can use their influence to get the State of Louisiana to meet Mississippi troops at the Mississippi-Louisiana line and that will scare all of us into a patrolled ride from the Coast to New Orleans!

Governor Coleman likes troops—and they are not strangers to our County! He stopped a few loads of booze for awhile, and made a big splash in the papers. He used his influence with the last Governor to send the National Guard down to a few places when he was Attorney General. He influenced this past Legislature to increase the Driver's License so that he could dress up to Highway Patrol—get them some Texas Hats, and be a regular trooper—and he added a great number of patrolmen to the force bought some more cars, and instructed the troops to get on the Highway and make a show.

Well, we all like a good show, but when you buy that next driver's license, you will be paying for part of the show you have already seen.

Here's the irony of this story: Our present officials put an end to "speed traps" in our County—but now the State has taken over. Maybe we can send the Governor the complaints now—this is his show.

At any rate, it will help local industry—the Justices of the Peace, and incidentally, we have a good story on that too, which we hope to get around to before long.

Stanislaus Homecoming Sun.

Proboscis Packs Painful Peck

Inch long mosquitos that invaded sections of Bay St. Louis in probing attacks were only "cattle mosquitos," according to Dr. C. M. Shipp, county health director.

Packing a painful proboscis, the large mosquitos usually feast on cattle in the rural areas of the county and are not disease carriers.

Although mosquito legions are presently quarted at Bay St. Louis, comprising Yellow Fever, Malaria, Black and Marsh mosquitos, none are now carrying these dread diseases, according to Dr. Shipp.

The mosquitos hatch in still smooth and brackish waters and live from one to six months.

Three Hancock Oil Ventures Holding Wide Interest

All three of the current oil tests in Hancock county are in the forefront in interest with men in the oil industry. Two of the ventures have penetrated the subsurface for more than two miles, and the other is the only offshore exploration for the State at this time.

On wildcat tests for J. Willis Hughes—the No. 1 State of Mississippi, sw-nw of sec. 24-9s-16w, in Mulatto Bayou, drilling is below 10,858 feet; while in the same operator's No. 3 State of Mississippi offshore in the Bay of St. Louis, is below 8,210 feet. Hughes also has located to be drilled the No. 2 State of Mississippi, lot 218 city of Bay St. Louis 8s-13w.

In Ansley field, Marshall R. Young on the No. 1 Azoline F. Thain, ne se of sec. 24-9s-16w, is belw 11,900 feet. This well is scheduled to be drilled 13,500 feet.

MISS MARIE MALLINI, SSC HOMECOMING QUEEN

St. Stanislaus celebrates homecoming and Dad's Day Sunday afternoon with the Our Lady of Victories of Pascagoula gridiron battle with the Rockachaws of St. Stanislaus highlighting the program.

In a halftime ceremony at the football game Miss Marie Mallini will be crowned queen and Steve Schmedje king. Maid of Honor will be Miss Jo Ann Crasto, Duke of Honor, Ed Hargrove; maid, Miss Julie Blanchard, duke, Donald Youngs; maid, Miss Lynette Kergosien, duke, Billy Gowland; maid, Miss Helen Genin, duke, Morgan LaBlanc.

A Fall Festival, sponsored by the Sidelines Club, is scheduled to begin Saturday afternoon at 4 o'clock on the Day School grounds, corner Railroad Ave. and Brooker St., and last through Sunday night.

The Alumni members will meet Sunday morning at 11 o'clock in the senior study hall to elect officers for the coming year.

A luncheon for all visitors, alumni and parents will be served Sunday afternoon at 12:30 in the student dining hall. Reservations may be made by calling 71. Adult servings will be $2.00 and children's $1.00.

About twenty booths have been created for the two-day festival with the Billup's Merry-Go-Round for the smaller children, plus the pony ride and grab bag to provide attractions for the youngsters. Sandwiches and cold drinks will also be served at the festival.

Primary purpose of the fair is to afford an opportunity of helping the Sideline Club get out of debt. Last year the club added new steel bleachers to the football field, and previously had added an extra lighting system and a press box.

A parade headed by the St. Stanislaus band will leave the school at 12:30, head down second St. to Main St., up Main St. to Necaise Ave. and to the stadium. Game time is set for 2:30.

BAY ST. LOUIS YOUTH CENTER FUND DRIVE SHIFTS INTO FORWARD GEAR

A $200 donation launched the Youth Center Fund Drive into full swing toward the goal of $1,500 for operating expenses for the coming year.

The annual drive, conducted during October, began last week and will continue for the rest of the month, or until the goal is reached, George L. Seuzeneau Jr., chairman of the drive stated.

Seuzeneau said that as the population grows and the area served by the Youth Center widens—now covering Pass Christian and all of Hancock county—more and larger facilities are required for a successful program.

On last year's budget of $1,500 the organization bought a new 100-record juke box, a 21-inch television set and enlarged and remodeled the television room, enlarged the dance floor, installed three new window fans, refinished two pool tables, installed two new ping-pong tables, installed an additional floor furnace, new cafe-type tables and chairs and other modernizing features.

During winter months the teen-age club is open Friday and Saturday nights, and during the summer on Tuesday, Thursday and Saturday nights.

"The club has been running to capacity throughout the summer months and is very actively used throughout the year," the chairman said. He stated the club is always open to parents and visitors and that the teen-agers take pride in showing it to their parents and friends.

The Youth Center was started almost ten years ago when the citizens secured an Army Surplus building as a nucleus. With city and county cooperation, a modern center was developed, adjoined by a large parking area.

Seuzeneau said the support of the public and private schools as well as the school boards has contributed to its development. Funds may be sent to the Bay St. Louis Youth Center, in care of George Seuzeneau Jr., 209 Kellar Ave., Bay St. Louis.

Dr. F. Z. Goss Last Rites Held Thurs. Morning

Dr. Forest Zero Goss, 77, died in Crosby Memorial Hospital in Picayune Tuesday afternoon at 5:10 p.m. A resident of Caesar Community, Dr. Goss had been engaged in the practice of medicine there for 51 years and was highly esteemed in the community.

He is survived by his wife, Mrs. Coral Lee Smith, Caesar; five sons, Forest, Judson, Roger, Carl, and George, all of Caesar; two step-daughters, Mrs. Chalmers Davis, Salem Community and Mrs. Vernon Dickerson, Anner Community; three sisters, Mrs. Bernice Busby, Columbia, Mrs. Nancy Bailey, Columbia, Mrs. Robert Benson, Gulfport and 12 grandchildren.

Funeral services were held Thursday morning at 10 a.m. from the Union-Baptist church in Caesar with interment in Caesar cemetery.

Bay Central PTA Halloween Party

Goblins and ghosts will walk on Halloween night at the Elementary School on Ulman Ave. where an evening of entertainment has been planned for children and teen-agers.

Plans have been made to have a country store, with items that may appeal to everyone; White Elephant Boxes; Fish Pond; Refreshments; Sweet Shop, House of Horrors, and games for all ages. A Street Dance and Grand March will be held with prizes for the best Halloween costumes.

The Halloween party will be held Wednesday night from 6 to 10 p.m. under the sponsorship of the PTA.

DEMOCRATIC MOTORCADE BYPASSES BAY ST. LOUIS

"Operation Crossroads," a motorcade to promote the candidacies of Adlai Stevenson and Estes Kefauver, on a scheduled route from New Orleans to Florida, failed to make a slated stop in Bay St. Louis Wednesday morning, however, did complete other coastal engagements.

An early motor accident in New Orleans caused a short delay in the caravan's trip to the coast. On arriving in Hancock county the group continued on to Pass Christian on a misunderstanding of arrangements, according to a spokesman.

A group of Bay St. Louis and Hancock county officials, and many business men, had gathered at the City Hall to greet the motorcade.

1300 Hancock Cars Need 1957 Plates

Sheriff Sylvan Ladner, Jr. announced today that the sale of auto and truck license plates is moving very slowly and at this time only 700 of the 2000 usually sold in the county have been purchased. He urges that these tags be bought now to avoid a last minute rush. After October 31, a penalty of 25 per cent will be added to the price of the tag. As yet, no provision has been made to extend the deadline.

The sheriff's office is open Monday through Saturday from eight a.m. until five p.m.

To accomodate residents in Necaise Crossing and Leetown, arrangements have been made for the sale of license tags Friday October 19, at Oscar Peterson's Grocery in Necaise Crossing, and at Leetown, Saturday October 20, from eight to five at both locations.

S. J. INGRAM RELEASED FROM HOSPITAL

S. J. Ingram, Supt. of Schools has returned to his home from Memorial Hospital in Gulfport where he was a patient for the past two weeks. Mr. Ingram was operated on last week and reports from his office indicate he is doing very well.

Legion's Aux Slate Harvest Ball Saturday

Mrs. Gordon Romanoff, American Legion Auxiliary President, this week reminded Legion and Auxiliary members and their guests of the Auxiliary's annual Harvest Ball Saturday night.

Kramer's orchestra will play for the informal ball, which will be held at the Top Hat in Waveland from 9 p.m. until 1 a.m.

Drawing for King and Queen of the ball will be held at 10:00 and will be limited to Legion and Auxiliary members.

Proceeds from the ball will be used for the Gift Shop project sponsored by the Auxiliary. Approximately 350 gifts valued at $1.00 each are furnished to the Gift Shop by the Auxiliary each year, aiding hospitalized veterans to do their Christmas shopping.

HUGH L. BLACKWELL DIES AT GULFPORT

Hugh J. Blackwell, 52, died Wednesday morning at a Gulfport hospital. He has resided on the River Road, north of Pass Christian and had been a Coast resident for 33 years. He was a filling station attendant, working for the Ingram Oil Co.

Blackwell was born in Jackson county, Nov. 27, 1903. He is survived by his wife, Mrs. Alma Blackwell; three children, Mrs. Roberta Bard Jr., Alton Hugh Blackwell, and Miss Edith Jane Blackwell, all of Gulfport; two grandchildren; one brother, Alex Blackwell, Gulfport; one sister, Mrs. Virginia Winstead, Pass Christian.

Funeral services were scheduled for Thursday afternoon with interment to be in Aller cemetery, Long Beach.

SET IMMEDIATE REPAIR TO SPAN OVER WOLF RIVER

A Hattiesburg construction firm has been awarded the bid for immediate repairing of a damaged brdge crossing Wolf River north of Pass Christian.

Fairchild construction company, which originally constructed the bridge five years ago at a cost of $130,000, submitted a bid of $3,650 for repairs to the Bascule span.

The span collasped Oct. 11, causing damage to the bridge superstructure and pully lift system.

Traffic is being re-routed over a five-mile detour, superviso J. J. Hayden Sr., stated.

BAY CHAMBER SET MEET MONDAY

The Chamber of Commerce will have its Annual Meeting and election of officers Monday night at the Chamber of Commerce office, City Hall. All members are urged to attend.

Trick or Treat to Aid Overseas Program

"Ghosts and goblins" of Bay St. Louis are scheduling a trick-or-treat collection for overseas relief next week, Oct. 31, starting at 6:30 p.m. under the sponsorship of the Bay St. Louis United Council of Church Women.

Young people of the cmmunity plan to make Halloween of 1956 an occasion of sharing with hungry people through the Christian Rural Overseas Program (Crop). Replacing the usual self-centered trick-or treat appeal, the young folks will make house to house calls seeking contributions for the CROP campaign.

CROP identification bags and labels on sealed money containers will be used to identify the youths taking part in the collection.

Proceeds will send government surplus dairy foods and grains overseas through Church World Service to feed hungry people. Government surplus foods are supplied free of charge to approved voluntary relief agencies. Handling and distribution of the surplus foods costs less than a penny a pound.

Heading the Halloween project for CROP are Mrs. J. R. Shadoin and Mrs. K. W. Pepperdene. Headquarters will be the new building of Christ Episcopal Day School. Young people of Protestant Churches participating under sponsorship of The Bay St. Louis United Council of Church Women should be at this location at 6:30 p.m. on Halloween evening.

Refreshments will be served the young people who participate in this program after the trick-or-treat collections are in. Full instructions will be given at the school.

Deposit Wed. At HC Blood Bank; Draw Anytime

Hancock county's Blood Bank will hold its fall drawing Wednesday from 2 to 8 p.m. at the Bay St. Louis Youth Center.

Drawings are held semi-annually, in the spring and fall, and deposits are banked in New Orlean's Foundation Hospital, on call within an hour's notice.

The service of supplying blood to Hancock county's residents—anywhere in the United States—is free service, supported mostly by donations from the Hancock County Board of Supervisors.

Health X-Ray Bus Due In Bay Today

Mississippi State's mobile X-ray bus is scheduled to arrive in Bay St. Louis this morning at 8 o'clock for a three-day visit throughout Hancock county.

Dr. C. M. Shipp, county health director, announced the schedule as follows. Bay St. Louis City Hall—Friday, 8 a.m. to 5 p.m.; Kiln school—Monday, 8:30 a.m. to 10:00 a.m.; Dedeaux school—Monday, 10:30 a.m. until noon; Sellers school—Monday, 1:30 p.m. to 3:30; Waveland school—Tuesday, 8:30 to 10:00 a.m.; Gulfview school—Tuesday, 10:30 a.m. until noon; Logtown school—Tuesday, 1:30 a.m. to 3 o'clock.

MISS CYNTHIA BENTZ IS ELECTED CAMPUS SENATOR AT OLE MISS

Campus senate elections were concluded at the University of Mississippi this past week and the completed Senate met for the first time Tuesday night with Miss Cynthia Benzt of Bay St. Louis representing Deaton dorm.

PEARL RIVER 'CATS RANKED THIRD IN UNITED STATES

Pearl River Jr. College Wildcats, ranked third in the nation and leading the Mississippi junior college conference, will face the Sunflower Jr. College Trojans Saturday night at Poplarville.

The undefeated Wildcats defeated Perkinston, 21-0, last week.

AGENTS STRIKE FAST IN KILN; RAID 4 STILLS

Six Hancock county persons were arrested last week and five whisky stills destroyed in raids by United States ATU agents in the Kiln community area.

Wednesday and Thursday the agents seized 6,980 gallons of rye and sugar mash, 26½ gallons of tax unpaid whisky, and 118-60 gallon fermenters in the four raids.

The first and largest raid was made about 5 o'clock Wednesday morning three miles north of Kiln. At the ne distillery set up, investigators found one 240 gallon sheet metal still and one 305-gallon sheet metal still, 62 60-gallon fermenters, 3,620 gallons of rye and sugar mash, and 25 gallons of tax unpaid whisky, the ATU officers said.

Arrested in the raid were W. E. Bellias Jr., Lovander Peterson, and C. J. Necaise.

An early Thursday raid was made two miles northeast of Kiln about daylight. Investigators seized a 120-gallon drum still, 37 60-gallon fermenters, 2,200 gallons of rye and sugar mash and one and a half gallons of tax unpaid whisky.

Arrested in the raid were Edison J. Hoda and Melvin Hoda, an announcement noted.

Half an hour later, investigators uncovered a 60-gallon drum still several hundred yards away from the second raid site. The still was destroyed and ten 60-gallon fermenters and 600 gallons of mash were seized. A youth was arrested.

About 8 o'clock Thursday morning the federal agents made their third raid of the day about two miles east of Kiln. A 60-gallon drum distillery was uncovered, nine 60-gallon fermenters and 540 gallons of mash were seized. No arrests were made.

Investigators from the Gulfport bureau of the Alcohol Tax and Tobacco unit were Fred Shanks, P. C. Griddin, G. E. Langton, Fred A. Dunn, G. L. Lewis and J. L. Shanley.

Local CD Crew Aids In Plane Search

A ten man Hancock County Civil Defense rescue team went into action Monday afternoon extracting the body of Naval pilot George Everette Cochran from the wreckage of his plane which crashed southeast of Wiggins.

Within an hour's notice just after 3:00 p.m. Monday Civil Defense personnel from Hancock county were on the way to the Wiggins area, about 40 miles from Bay St. Louis, to join the Mississippi Highway Patrol and Air Force crews in a search for the training plane which crashed just after its 22 year old pilot had tipped the wings over his father's farm at New Augusta and leaned out the cockpit to wave. The father, George Cochran saw the plane disappearing behind the trees of an adjoining farm and seconds later heard the crashing explosion that jarred the surrounding countryside.

Arriving at Deep Creek community, 18 miles southeast of Wiggins, just after dark, the Hancock county CD rescue which had left the Bay in a three car convoy after the plane had been spotted, began setting up power plants and electric lights to cover a 1,000 square foot area. Commanded by Warren Buehler, the team had the area completely lighted by the time the investigating officers arrived from the Pensacola Naval Air Training Station.

Still under command of the Civil Defense, the excavation work began, the plane having dug an eight foot hole when it crashed on the farm adjoining that of the pilot's father. Heavy equipment from Keesler AFB was used by the rescue crew composed of Kenneth Whitfield, Civil Defense director, Warren Buehler, rescue squad chief, Lucien Kidd, chief of CD police, John Rutherford, Jr. assistant rescue chief, Gilbert Gayant, Roger Renike, Lucas Pechon, Bill Johnson, Charlie Sciamna, Teddy Morel and Charlie Schindler. The crew worked until 3:30 Tuesday morning before completing their mission.

Pensacola Naval Base commander McClure and Capt. West, an aircraft engineer, commended the valuable work of the Hancock county Civil Defense unit, saying how vital the crew is to the six coastal counties.

Director Whitfield received the radio alert from Keesler AFB, although notice of any disaster also comes from Thomasville, Ga., the southern Civil Defense hub.

Organized in 1951, the local Civil Defense has again proved its ability to go into action quickly in emergencise the director said.

CLASSIFIED ADS

RATES: 5 CENTS PER WORD. MINIMUM 50 CENTS. DEADLINE - 5 P. M. TUESDAYS

ALL TYPES SLIP COVERS—made to order. Call Mrs. J. G. Treutel, 190-J. Dh.

KIEKHAEFER MERCURY OUTBOARD MOTORS — SALES AND SERVICE
Lawn Mowers
Rod and Reels
Coleman Lanterns
Repaired
COLSON'S
Coleman Ave., Waveland
4-27-tfc

SKIFFS and LIVE BAIT — Bell's Fishing Camp, Main St at mouth of Jordan River. Ph. 249-W.

WANTED—Used Butane tank, 100 to 200 gallons. Call 842-M. 9-28-tf

FOR RENT — Office space, reasonably priced, 310 2nd. Call 217-J after 5:30 p.m.

CHRISTMAS CARDS
Nice Assortment, Reasonable Priced. Mrs. Lillian Carver at Court House. DH

FOR SALE—1 clarinet; 2 boys' jackets (size 12); 1 navy blue suit (size 12); ALL IN PERFECT CONDITION. Phone 1663-W after 5 p.m. 10-12-tc

WANTED—Settled middle aged colored man or woman (woman preferred), resident of Waveland preferred, to work and keep house for bachelor. Full time permanent job. Write full details, references and phone number to 823 Monroe St., Gretna, La. 10-12-3tc

SELLING YOUR FURNITURE—Call Beach Furniture Co. 107 So. Beach, Ph. 1280. 10-12-tc

WANTED—Baby sitting after 2 p.m. Available all night. References. Ph. 961. 10-12-1tc

FOR SALE—14 foot hull, motor and trailor, $150. Call 1158 after 5 p.m. 10-12-tfc

FOR RENT—2 bedroom unfurnished house, Breath's Lane. Ph. 401 or 223. 10-12-tfc

FOR SALE—Slicing machine, Ph. 180, 315 Ulman Ave. 10-19-tc

FOR RENT—House, 315 Ulman Ave., Ph. 180. 10-19-tc

FOR SALE—Mix-master, lot dishes; feather bed; other items. Ph. 821-M-2, weekends. 10-19-1tp

HOUSE FOR RENT—deMontluzin Ave. Call Mrs. Theo. Tudury, Ph. 857. 10-19-1tc

NOTICE
Your Sewing Machine Co. Representative, Mr. T. A. Jones calls ever Thursday. Prices at $59.50. Sales, service and rentals. Easy terms available. Ph. Gulfport 439. 10-19-4tc

FOR RENT—4-room furnished clean house, hot water. Ph. 46. Apply 111 State. $50 per month. 10-19-1tc

FOR SALE — Glads for All Saints. 250 doz. all colors. Loraine Flower Shops, 317 Ulman, Ph. 65. 10-12-3tc

FOR SALE—Two (2) Golf Carts good as new, cheap. Ph. 398. 7-27-tfc

FOR SALE — Stewart-Warner electric refrigerator, $30 working condition. English wing upholstered chair, $15. For a Shrine, fireplace or garden, about 100 granite rocks, different colors, $15. Antique Spanish lace Mantilla, $7. Antique china and glassware. Mrs. A. Mapp, 223 Waveland Ave. 9-21-tf

WANTED—Applications accepted for positions open this fall for sales ladies, good salaries. Chances for promotion. P. O. Box 111. 7-27-tfc

FOR SALE—Garden, vegetable seeds, Sweet Pea Flower Seeds, White Shallots. Mrs. Elizabeth Bourdins, 202 Third St. 9-21-tf

FOR RENT—Furnished 4-room apartment. Reconditioned & clean. Walking distance school, church, & stores. Bus service. Call 736. 10-12-2tc

Little Theatre Cast Is Named

Taking the leads in the Bay St. Louis Little Theatre's forthcoming production, "To My Husband" will be Frances Walker as the dishonored wife, and Gary Taylor as the wandering husban. Both these young people have benn seen in successful roles before local audiences in the past.

The comedy angle is afforded by the young husband's mother, who is in sympathy with her daughter-in-law concerning the age-old "eternal triangle" theme. This role is being done by Adeline Samuel with all the gusto that Mrs. Samuel is capable of putting into a character.

Perry Taylor, as the third party of the triangle, gives artistic credit to a role in which ingenuity must be pressed into service.

Valuable support is given by Johnny Walls of Gulfport who enacts the part of the family friend, and Imogene Allison as the dim-witted nursemaid. Both do commendable jobs in their diversified roles.

In charge of back-stage equipment is Teddy Stechmann, assisted by Billy Lubbe. Jane Wiggins has taken over the script, Hilda Erwine the stage properties, and direction of the play is in the hands of Vicki Hill.

"To My Husband" was written by William Fulham of New Orleans and is scheduled for production on November 8th, 9th and 10th at the playhouse on Boardman Ave.

HARRISON AUTO TAGS SALE AT PASS CITY HALL TODAY, SAT.

Harrison county license tags for motor vehicles can be bought in the Pass Christian city hall today and Saturday morning, Mayor Francis Hursey said.

Sheriff J. J. Wittmann said the tags will be available 8 a. m. to 5 p.m. today and from 8 a.m. until noon Saturday. Tags also are available at the sheriff's offices in Gulfport and Biloxi.

C. Randall Jones Is Elected Pass Chamber Prexy

C. Randall Jones, Pass Christian attorney, was unamiously elected president of the Pass Christian chamber of commerce Friday afternoon at a board of directors meeting in the city hall.

Jones, who is now vice-president, will take office Jan. 1, 1957, succeeding Albert Kern, headmaster at Kern School.

M. A. Stephens was elected vice-president and Mrs. Elena Fitzpatrick was re-elected secretary.

Mrs. Ruth Carter Dies In Auto At Pass Christian

A 56-year-old resident of the Ladnier community, near Pass Christian, was fatally stricken Sunday evening while riding in an automobile in Pass Christian.

Mrs. Ruth Jane Carter, Rt. 1, Pass Christian, was with her husband, James Alfred Carter, and her son, William H. Carter, when taken ill while traveling to a nearby grocery store. She was pronounced dead upon arrival at a physician's office.

Mrs. Carter, born in Dall, Ill., is survived by three daughters, Miss Shirley Ruth Carter, Pass Christian, Miss Ruth Helen Carter, Eat St. Louis, Ill., and Mrs. Doris East, Rockwood, Tenn.; three sons, Norman Carter, Cleveland, James Carter, East St. Louis, Ill., and Jimmy Carter, stationed at Ft. Leonard Wood, Mo.

A Harrison county inquest attributed death to natural causes.

4-H CLUB MEETING

By MARGIE ANN KEMPH

Friday, Oct 12, the 4-H Club girls of Clermont Harbor had their second meeting. Present at the meeting were Miss Garroway, County Agent, Mrs. Truetel, Home Agent, and Mrs. Williams, our teacher and club leader.

Officers elected were Ann Lawton, President; Margaret Garcia, Vice President; Margie Ann Kemph, secretary and reporter; Ann Proctor and Kathryn Williams, recreation leaders; and Diane Carr. New members are Yvonne Schwartz and Linda Bankston.

Miss Garroway gave out books and work sheets for the year.

Plans for attending and putting on a musical number at the State Fair Oct. 13 were discussed.

PVT. P. A. McKAY JR. NOW STATIONED IN GERMANY

Army Pvt. Percy A. McKay Jr., whose parents live at 520 St. Francis st., Bay St. Louis, recently arrived in Germany and is now a member of the 2nd Armored Division.

McKay, a cannoneer in the division's 67th Field Artillery Battalion, entered the Army last May and completed basic training at Fort Hood, Tex.

P. J. Treutel, Agent
INSURANCE
119 Main Street
Bay St. Louis, Miss.

Six Bullets Kill Picayune Negro Saturday

A Picayune Negro died Monday in a New Orleans hospital from bullet wounds received in a gunfight in Picayune.

He was identified as Honey Boy Jackson, 49, a Picayune stump truck operator and cafe owner, who was admitted to Charity hospital about 4 a.m. Saturday with bullet wounds of the chest, arms, groin and abdomen.

Picayune police increased to $5,000 the bond on a charge of manslaughter against J. D. Lofton, 28, a Negro sawmill worker.

Lofton allegedly pumped six bullets into Jackson in the gunfight.

Oliver Phillip Rites Held Mon.

Services were held Monday morning for Oliver Phillips, 82, of 733 East Beach Blvd., Pass Christian, who died Saturday at a Gulfport hospital.

Born in Missouri Nov. 12, 1883, he had been a resident of the Coast for about 20 years.

He is survived by one brother, Lee Phillips, Marston, Mo.; one grandson, Edward Lee Stewart, New Orleans; one grand-daughter, Mrs. Curtis Sepos, New Orleans; and several nieces and nephews in Mississippi and Arkansas.

Interment was in Evergreen cemetery.

TED PERRY ELECTED TO BAYLOR CLUB

Ted Perry, a Baylor junior from Bay St. Louis, has been elected into the Baylor university Circle K Club.

Circle K is the student affiliate of Kiwanis International.

Perry is majoring in English and minoring in religion. He is a graduate of Clinton, Miss. High School and attended Mississippi College.

In addition to the Circle K, Perry is a member of the Baylor Bards and Rhopsody choral group, the Baylor Religious Hour choir and the student congress.

LETTER to the Editor

Dear Editor:

I recently was in your fine little town and liked it very much. I found your business people very friendly, and als found the people in the Court House very pleasant and helpful.

I am a man 66 years old and have been a carpenter for the past 46 years, but one year ago last July, I suffered a sun stroke, so I had to stop working out in the sun. I applied for my social security pay and as I have two children in school, I am still able to keep us all clothed and fed.

I do not know any real estate people from your section, and I am wondering if I could not find and purchase a small place from 2 to 5 acres where I could raise chickens and have a garden, etc.

Will you please send me your advertising rates so I might advertise for such a place in your surroundings as I fell in love with this section of the South.

Yours truly,
H. C. Rowley
2043 Rousseau St.
New Orleans, La.

SALE OF TIMBER

Sealed bids will be received until ten o'clock A. M. on Monday, the 5th day of November, 1956, for all of the pine timber and trees measuring not less than 8 inches in diameter 8 inches above the ground on the lands belonging to Mrs. Augustine Banks and to the estate of Miss Florence Faye, deceased, and the estate of Miss Clemence Faye, deceased, in the following described lands:

In Hancock County

In Section 24, Township 7, South of Range 14 West Southwest Quarter of Southwest Quarter

In Section 25, Township 7, South of Range 14 West Northwest Quarter of Northwest Quarter, except 10 acres in northeast part conveyed by Margaret J. Faye to Alexander Faye by deed dated January 12, 1903. Southwest Quarter of Northwest Quarter; West 10 acres of the Northeast Quarter of Southwest Quarter; Southwest Quarter of Southwest Quarter.

In Section 26, Township 7, South of Range 14 West 5 acres in Northeast Quarter of Northeast Quarter north of Bayou conveyed by Wm. B. Keese to Margaret J. Faye by deed dated January 28, 1892.

In Harrison County

In Section 19, Township 7, South of Range 13 West Northeast Quarter of Northeast Quarter; Southeast Quarter of Northeast Quarter; Northeast Quarter of Southeast Quarter.

Successful bidder to file cashier's check payable to the undersigned in the amount of five per cent (5%) of bid, executed by a bank in Mississippi, to guarantee performance of bid, which will be returned if bid is rejected and will be credited on bid price if bid is accepted, and which will be forfeited to owners as liquidated damages in event of failure of bidder to carry out terms of bid. Bid to state time required to remove timber and trees.

Successful bidder will have 20 days after notification of acceptance of his bid to sign contract and pay balance of amount of bid.

Sealed bids shall be delivered or mailed to Lucien M. Gex, Attorney at Law, Bay St. Louis, Mississippi, with above mentioned check, and a sealed copy of bid mailed or delivered to Geo. R. Smith, Attorney at Law, Gulfport, Mississippi, on or before the above date.

Bids will be opened at ten o'clock, A. M., in the office of Hancock Bank at Gulfport, Mississippi, on November 5, 1956. The undersigned to have 12 days to decide on acceptance of bid.

The undersigned reserve the right to reject any or all bids.

ESTATE OF MISS FLORENCE FAYE, DECEASED.
ESTATE OF MISS CLEMENCE FAYE, DECEASED.
MRS. AUGUSTINE BANKS
10-12-4t

CHANCERY SUMMONS

STATE OF MISSISSIPPI

No. 7589

To the unknown heirs at law of E. R. PAGE, and, any and all other persons having or claiming any legal or equitable interest in and to the following described land situated in Hancock County, Mississippi and more particularly described as follows to-wit:

First: The E½ of the NW¼, Section 29, Township 6 South, Range 14 West, Hancock County, Mississippi.

Second: The NE¼ of the SW¼, except 2 acres square in the Southeast corner thereof, Section 29, Township 6 South, Range 14 West, Hancock County, Mississippi.

You are summoned to appear before the Chancery Court of the County of Hancock, in said State, on the Fourth Monday of October A. D. 1956 to defend the suit No. 7589 in said Court of CYRUS E. PHILLIPS, III.

The same being a suit to quiet and confirm complainant's title to said land above described wherein you are a defendant.

This 24th day of September A. D. 1956.

A. C. MITCHELL,
Chancery Clerk
(Seal) Marjorie M. Mitchell, D. C.
9-28-4tc

STATE OF MISSISSIPPI
COUNTY OF HANCOCK

NOTICE TO BIDDERS

Notice is hereby given that the Board of Supervisors of Hancock County, Mississippi, will receive sealed bids until 9:00 o'clock A.M., Monday, November 5th, 1956 for furnishing to said County for the use of the County Home:

One - Combination washer and dryer.

The Board reserves the right to reject any and all bids.

GIVEN under my hand and official seal of office, this the 6th day of October, A. D. 1956.

A. C. MITCHELL,
Clerk, Board of Supervisors, Hancock County
(Seal) By: Marie E. Quintini, D. C.
10-12-4t

CHANCERY SUMMONS

STATE OF MISSISSIPPI

To J. P. FRAIM, if alive, and if dead, his unknown heirs at all other persons, having or claiming any legal or equitable interest in the following described land, to-wit:

The NE¼ of the NE¼, Section 7, Township 7 South, Range 14 West, Hancock County, Mississippi, less and excepting therefrom, that part thereof, presently owned by Hancock County, and being used for road purposes.

You are summoned to appear before the Chancery Court of the County of Hancock, in said State, on the Fourth Monday of October A. D., 1956, to defend the suit No. 7592 in said Court of Cyrus E. Phillips, III

The same being a suit to quiet and confirm complainant's title to said land above described wherein you are a defendant.

This 26th day of September A. D. 1956.

A. C. MITCHELL
Chancery Clerk
(Seal) By: Marie E. Quintini, D. C.
9-28-4tc

CHANCERY SUMMONS

No. 7591

STATE OF MISSISSIPPI

To CATHERINE HITCHENS a non-resident of the State of Mississippi, Post Office and Street address is unknown after diligent search and inquiry.

You are summoned to appear before the Chancery Court of the County of Hancock, in said State, on the Fourth Monday of October A. D. 1956, to defend the suit No. 7591 in said Court of LAWRENCE HITCHENS, wherein you are a defendant.

This 25th day of September A. D. 1956.

A. C. MITCHELL,
Chancery Clerk
(Seal) By Marjorie M. Mitchell, D. C.
9-28-4tp

STATE OF MISSISSIPPI
COUNTY OF HANCOCK

NOTICE TO BIDDERS

Notice is hereby given that the Board of Supervisors of Hancock County, Mississippi, will receive sealed bids until 9:00 o'clock A.M. Monday, November 5th, 1956, for furnishing to said County the following, to-wit:

Twenty-five hundred to three thousand cubic yards of dirt fill to be delivered to the Hancock County Air Field.

Said successful bidder will have thirty working days in which to complete said project.

The Board reserves the right to reject any and all bids.

GIVEN under my hand and official seal of office, this the 6th day of October, A. D. 1956.

A. C. MITCHELL,
Clerk Board of Supervisors Hancock County Miss.
(Seal) By: Marie E. Quintini, D. C.
10-12-4t

LEGION THEATRE
Gulfport Phone 413
OPENS WEEKDAYS 11:45 - SAT. 10:45 - SUN. 12:45

STARTING FRIDAY
FOR ONE FULL WEEK
Due to Length of Feature Please note Starting Times
Friday—12:31 P.M. - 4:40 - 8:32
Saturday—11:44 P.M. - 3:56 - 8:08
Sunday—1:00 P.M. - 4:50 - 8:40

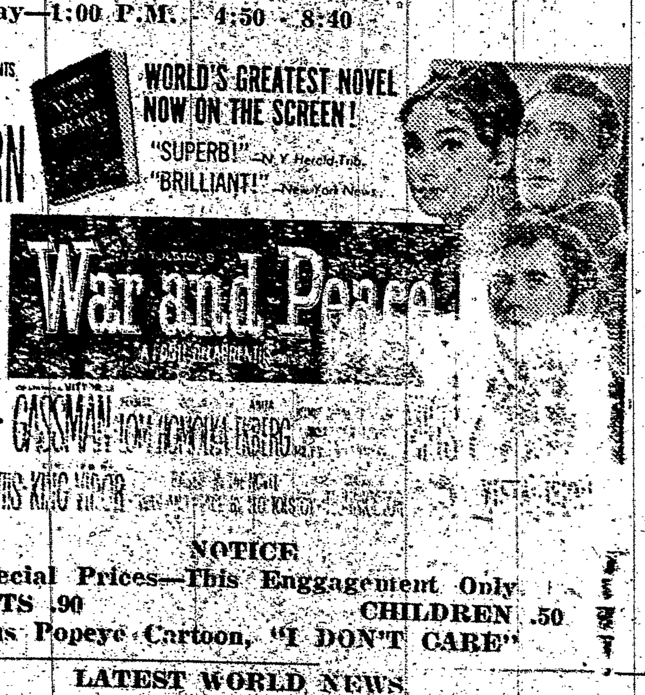

NOTICE
Special Prices—This Enggagement Only
ADULTS .90 CHILDREN .50
Plus Popeye Cartoon, "I DON'T CARE"

LATEST WORLD NEWS
LATE SHOW SATURDAY
Starts 11:30 P.M.

HI-WAY Drive-In Theatre

Due to new installations at this theatre, it will be necessary to close for several weeks So on the last two days before closing, we are bringing to you a first run Technicolor Outstanding Western:

FRI. SAT. OCT. 19-20
Theatre opens 6 P.M.
Show Starts 6:30 P.M.

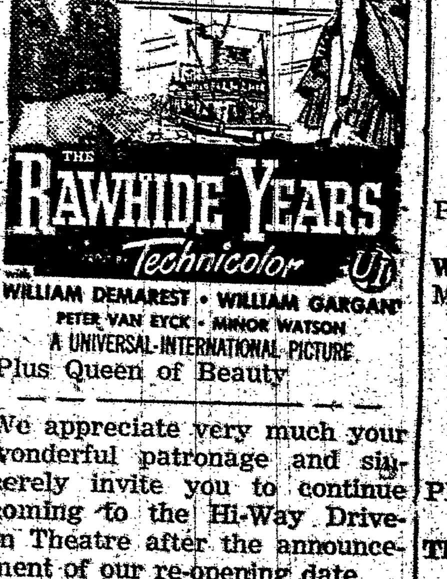

Plus Queen of Beauty

We appreciate very much your wonderful patronage and sincerely invite you to continue coming to the Hi-Way Drive-In Theatre after the announcement of our re-opening date.
The Management

The Star THEATRE
BOX OFFICE OPENS EVERY AFTERNOON MONDAY THRU FRIDAY AT 4:45 P.M.

THUR. FRI. OCT. 18-19
DAVID WAYNE
KEENAN WYNN
In
"THE NAKED HILLS"
(Pathe Color)
Plus News and Cartoon

SAT. OCT. 20
Big Double Feature Program
LEO GORCEY
HUNTZ HALL
& THE BOWERY BOYS
In
"DIG THAT URANIUM"
Also
RORY CALHOUN
GENE TIERNY
In
"WAY OF A GAUCHO"
(In Technicolor)
Plus Cartoon

SUN. MON. TUE. Oct. 21-22-23

Plus News and Cartoon

WED. OCT. 24
MARILYN MONROE
BETTY GRABLE
LAUREN BACALL
In
"HOW TO MARRY A MILLIONAIRE"
Technicolor & Cinemascope
Plus Cartoon

THUR. FRI. OCT. 25-26
"DAKOTA INCIDENT"
(Color)

A&G THEATRE
Beach Blvd. - Phone 177
BAY ST. LOUIS
GIANT CINEMASCOPE SCREEN

AVALON THEATRE
East Beach - Phone 161
PASS CHRISTIAN
Giant Silver Screen

Air conditioned and steam heated for your year 'round comfort
Two convenient locations in the Heart of Town

FRI. OCT. 19
—Double Bill—
REVOLT OF THE ZOMBIES
DOROTHY STON E
DEAN JAGGER
Also
"BLONDE SAVAGE"
LEIF ERICKSON
VEDA ANN BORG
Cartoon

SAT. OCT. 20
"RETURN OF JACK SLADE"
JOHN ERICSON
MARI BLANCHARD
Also
"NO PLACE TO HIDE"
In Technicolor
DAVID BRIAN
Comedy Serial

SUN. MON. OCT. 21-22

Cartoon Short

TUE. WED. OCT. 23-24

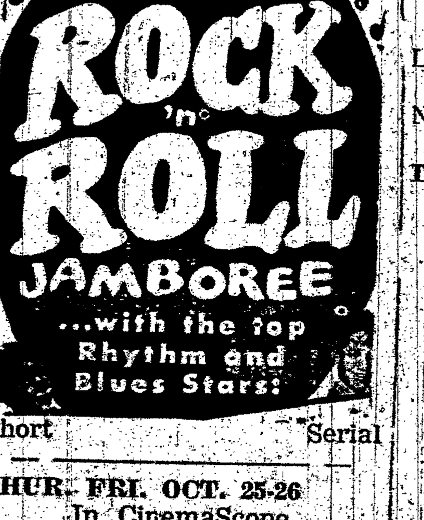

Short Serial

THUR. FRI. OCT. 25-26
In CinemaScope
"D-DAY SIXTH OF JUNE"
In DeLuxe Color
ROBT. TAYLOR
RICHARD TODD
Cartoon

FRI. OCT. 19
Walt Disney's
"GREAT LOCOMOTIVE CHASE"
In Technicolor
Also
MAN AGAINST THE ARCTIC
Short

SAT. OCT. 20
"GHOST ON THE LOOSE"
EAST SIDE KIDS
Also
"RIVER OF NO RETURN"
In Technicolor
MARILYN MONROE
Cartoon Serial

SUN. MON. OCT. 21-22

News Cartoon

TUE. WED. OCT. 23-24
REVOLT OF THE ZOMBIES
DOROTHY STONE
DEAN JAGGER
"BLONDE SAVAGE"
LEIF ERICSON
MARI BLANCHARD
News Cartoon

THUR. FRI. OCT. 25-26

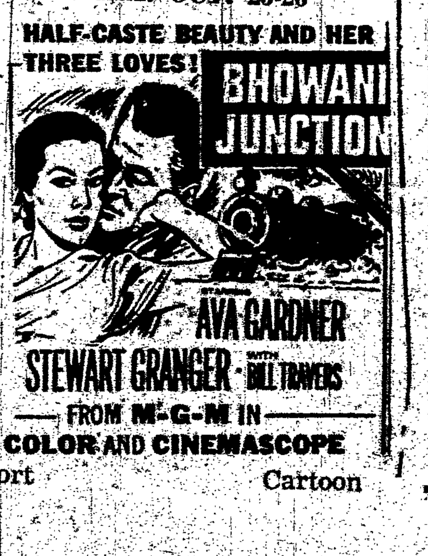

Short Cartoon

666
...FIGHTS ALL COLDS SYMPTOMS AT ONE TIME... IN LESS TIME! IT'S THE PROVEN COLDS MEDICINE

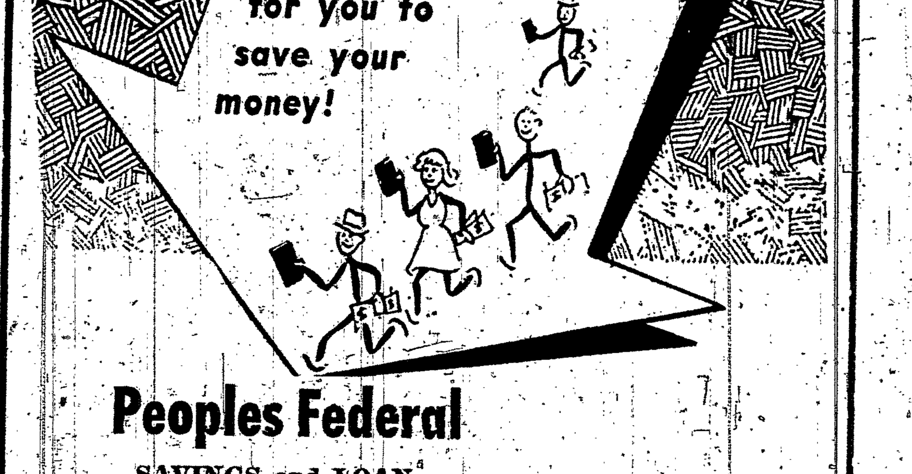

Peoples Federal
SAVINGS and LOAN ASSOCIATION

Tree Surgery
CHAS. W. MILLER
Tree Expert
Licensed & Bonded
Tree Feeding
Free Estimates
113 Felicity
Ph. 1597 Bay St. Louis

The Sea Coast Echo
Sixty-Fifth Year of Publication
Published by the Sea Coast Echo, Inc.
Bay St. Louis, Mississippi
JAMES L. PFEIFFER, EDITOR
Official Journal, Hancock County
Subscription $2.00 a Year
Member State Press Association
Entered as Second Class matter at the Post Office at Bay St. Louis, Miss., under Act of March 3, 1879.

YOU CAN'T TAKE IT WITH YOU

We certainly agree with the Seville Chronicle, which says you can best valuate our Nation's changing attitudes toward that fleeting willow-whisp known as cash by observing the methods men are using to convey it.

When we were young, men carried their money in a small leather receptacle called a purse. This had a steel clasp at the top that locked and unlocked only under respectable pressure.

Small children could be sent to the grocery carrying one of these with the certainty that no one but a strong adult would have access to the twenty cents (mother wanted a pound of hamburger, a quart of milk and a loaf of bread) contained therein.

Naturally this purse intrusted to children was a simple, one or two compartmented model. Men of substance paid bills from a purse containing as much as six compartments, each opened seperately by another section of the iron clasp.

Curious tradesmen, seeing Dad take the last dime out of compartment one, were still properly respectful, knowing thtt he probably had as much as five dollars in compartment six.

This division of the wealth was probably also a part of a rudimentary budget system, although we don't remember much talk about this until they started giving money to women.

As for growing boys sufficient to say that we carried all our money in the watch pocket of our knickers clear through high school. This always proved adequate, too!

Today men resort to something called a billfold. This has space for a driver's license, a social security card, 20 lodge and club memberships, passes, credit cards, a photostat o your service discharge and a thin crease in the middle for folding money.

Most of them come equipped with a "secret" compartment (the location of which is advertised in all the leading national magazines) for big bills. People we know usually just take this out and give it to the kids to play with right away.

Change is carried loose in a pocket. This provides a bonanza for the person who cleans under the cushions in the divan, and also has led to a phenomenal growth in popularity of those low, modern chairs and hassocks to elevate the feet.

Seeing Is Believing

WATCH THE BIRDIE—Assuming an air of nonchalance, Julius, a chimpanzee from the Detroit zoo, gets mugged by Tarzan, a brother chimp. With the help of a Detroit News' photographer, Thel Burget, the chimps have become quite adept with the camera act.

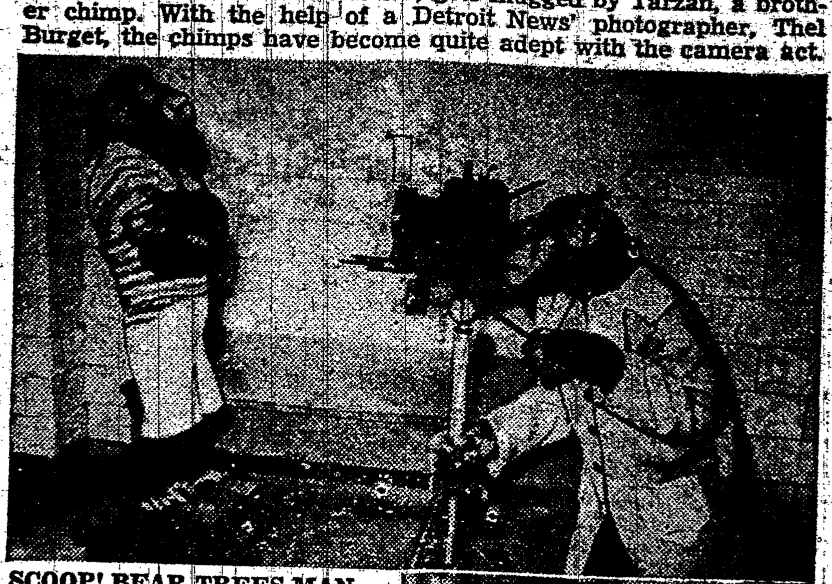

SCOOP! BEAR TREES MAN—Tourists driving near Cliffdell, Wash., take a quick second-look when they see this scene. It looks like the real thing, but actually it's the skin of a long-dead bear, nipping at a straw-filled trousers and shirt. —(Wide World Photos)

MIDGET MALES DOUBLE-UP FOR BIG MAIL—Since the "Big-Top" of Ringling Bros. and Barnum and Bailey circus recently folded, these two midgets are probably looking for work. Could be that Prince Paul and Lauro Marales are making sure their employment applications get in the mail box.

DR. C. M. SHIPP IS HONORED AS CENTER OPENS IN PICAYUNE

A $78,000 health center was officially opened last week in Picayune with Dr. C. M. Shipp, Hancock and Pearl River counties health director, the honored guest.

For three years Dr. Shipp has fought to replace the old center in Picayune's city hall. Since it was located on the second floor it was inconvenient and hard on many patients to climb the stairs.

The one-story brick center "ought to last 50 years," Dr. Shipp said.

The director, who has been health officer in Hancock county for 32 years and 11 years in Pearl River county, was given a gold key to the city and an an honorary citizenship to the city of Picayune by mayor Claiborne McDonald.

"I'm speechless. I've never had so many nice things happen to me in one day," Dr. Shipp said.

E. A. O'STEEN NAMED MANAGER FOR SO. BELL

Ernest A. O'Steen has been appointed Southern Bell Telephone company's Hattiesburg district plant manager, which includes the Bay St. Louis area.

O'Steen suceeds W. E. Ragland, who has been appointed district plant manager in Meridian.

The Hattiesburg district includes all Mississippi territory south from Laurel to the Gulf Coast.

CHANCERY SUMMONS

STATE OF MISSISSIPPI

To EDNA H. COBIA, 4220 Apt. A, Orleans Avenue, New Orleans, Louisiana.

You are summoned to appear before the Chancery Court of the County of Hancock, in said State, on the Fourth Monday of October A. D. 1956, to defend the suit No. 7581 in said Court of BOBBIE E. COBIA, wherein you are a defendant.

This 18th day of September

A. C. MITCHELL,
Chancery Clerk
(Seal) By: Marjorie M. Mitchell, D. C.

FOR RESULTS USE ECHO ADS

10 - 15 - 20 YEAR
APPROVED, BONDED, BUILT-UP ROOFS
INSTALLED BY
DILLMANN ROOF & METAL WORKS
208 Ballentine Phone 1107

"This Is Just What We Want"

By selecting long before need, there is ample opportunity to get the best of the many preferred locations we offer today—to provide for future family growth—to make sure that resting places will be just where you want them—not "stuck in some corner" available at the moment of need.

Gardens of Memory Cemetery
Burial Estates — Perpetual Care
NON-SECTARIAN — PHONE-910

South Third near Ramoneda
P. O. Box No. 1
Bay St. Louis, Mississippi

BABY CHICKS

Polorum Passed, No Culls, Live delivery. These same CHICKS were selling at $5.95 per 100. Order your's today. No C. O. D.'s Please.

Breed and Sex our Choice.

BUD'S CHICKS
Box 3803, Park Place
GREENVILLE, S. C.

—FOR—
WANT ADS
Call Us

IN THE DISTRICT COURT OF THE UNITED STATES FOR THE SOUTHERN DISTRICT OF MISSISSIPPI - SOUTHERN DIVISION

IN BANKRUPTCY NO. 1392
NOTICE OF SALE OF ASSETS AND ORDER FIXING TIME FOR FILING OBJECTIONS TO DISCHARGE
IN THE MATTER OF: S. K. WARD, D-B-A WARD'S FISK TIRE & SUPPLY,
Bankrupt

To: Creditors of the above named Bankrupt and parties in interest:

NOTICE IS HEREBY GIVEN that the Trustee of this estate will offer the assets belonging to this estate at a public auction to the highest and best bidder or bidders for cash on the 19th day of October, 1956, at 2:00 o'clock P.M.; sale will be held at the place of business located at 1410 - 25th Avenue, Gulfport, Harrison County, Mississippi. The assets to be sold have been appraised as follows:

Store Merchandise (hardware, china, paints, etc.)	$1,207.83
Appliances (3 Coolerator Elec. Refrig.; 1 Firestone Elec. Refrig.; 1 washer; 1 lot used trade-in appl.)	750.00
Fishing Tackle & sports equipment, rods, hooks, corks, reels	588.06
Furniture & Fixtures	509.50
Tires & Tube Stock	665.94
Tires & Tubes (Stevens Inventory)	110.61
One 1949 ½ Ton Ford Truck	225.00
	4,056.94

The Trustee of this estate reserves the right to reject any and all bids considered grossly inadequate; all sales will be made subject to the confirmation of this Court; creditors may attend the sale and purchase the assets if they so desire; offers are made for cash, property to be sold free and clear of liens; parties interested in seeing the assets prior to the sale should contact Honorable Donald O. Simmons, Attorney at Law, Havard Building, 25th Avenue, Gulfport, Miss., who is the Trustee of this estate (Telephone - 50).

FURTHER NOTICE IS HEREBY GIVEN that an order has been entered in this cause fixing the 9th day of November, 1956 as the last day for filing objections to the discharge of the above named bankrupt.

Dated at Gulfport, Mississippi October 9th, 1956.

ROBERT B. ADAM, Referee in Bankruptcy P. O. Box 222, Gulfport, Mississippi

10-12-4t

CHANCERY SUMMONS

No. 7590

STATE OF MISSISSIPPI

To Mrs. Virginia Mae Thibodeaux Bergeron, a non-resident of the State of Mississippi, and whose postoffice address and or place of residence could not be ascertained after diligent search and inquiry.

You are summoned to appear before the Chancery Court of the County of Hancock, in said State, on the Fourth Monday of October A. D., 1956, to defend the suit No. 7590 in said Court of ISAAC L. BERGERON, a Minor, by Mrs. Florence LeBlanc, his next Friend, wherein you are a defendant.

This 25th day of September A. D. 1956.

A. C. MITCHELL,
Chancery Clerk
(Seal) Marjorie M. Mitchell, D. C.

9-28-4tp

HANCOCK COUNTY BAPTISTS ATTEND GULFPORT SESSION

Messengers from 31 Baptist churches of Hancock, Harrison and Stone counties convened Monday night at the Grace Memorial Baptist church in Gulfport for the seventy-ninth annual session of the Gulf Coast Baptist association. Sessions were held for a three-day period

The Rev. Schuyler Batson, pastor of the Bay St. Louis Baptist church and moderator of the association, said the theme of the sessions was "Advance in World Missions."

The Rev. Batson said the association is the first level of cooperative endeavor among Baptist churches and is the very center of their denominational work. A large attendance is expected for the annual session next week

JAMES I. McGEHEE COMPLETES 'COPTER ARMY COURSE'

Warrant Officer James I McGehee, 27, son of Mr. and Mrs. Edmond L. McGehee, route 2, Picayune, recently completed H-34 helicopter training at the Army's Aviation Unit Training Command at Fort Sill, Okla.

HANCOCK BOYS AT SOUTHERN

Pledge lists for the six social fraternities on the Mississippi Southern college campus include 109 Southerners, three from Hancock county and one from Pass Christian.

Alpha Tau Omega—Warren Schlesinger, Waveland; Kappa Sigma—Mark Manuel, Bay St. Louis; Phi Kappa Tau—William J. McDonald, Pass Christian; and Lewis L. Ladner, Bay St. Louis.

"STOP THAT LEAK"
A roof that leaks costs you money, we Repair or Replace with new at
LOW COAST — ANY KIND
"Bonded" For Your Protection
STONECRAFT ENGINEERING CO.
% BOX X SEA COAST ECHO

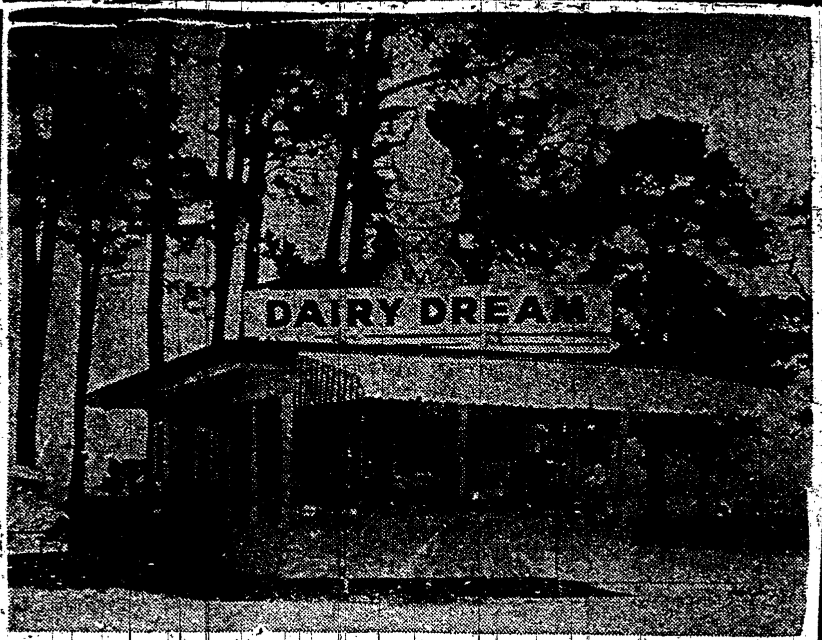

Now featuring a complete line of sandwiches.

LOYAL SERVICE

How often have you noticed employees of Mississippi Power Company wearing this emblem? Quite often, no doubt, because more than 450 of our employees having more than a 5-year service record are now wearing these emblems.

For more than a quarter of a century now we have endeavored constantly to provide our customers with dependable electrical service. We are confident that we have achieved that goal even though we continue to strive for further improvements. We realize that without the loyal and efficient service of our more than 650 skilled men and women we could not provide dependable electric service to our customers. Mississippi Power Company is proud of its employees and their records. This year 129 employees received new service award emblems ranging from 5 to 35 years.

Throughout our company our active employees' records of service are as follows:

40 years and over	7 employees
35 to 40 years	10 employees
30 to 35 years	32 employees
25 to 30 years	44 employees
20 to 25 years	33 employees
15 to 20 years	48 employees
10 to 15 years	76 employees
5 to 10 years	203 employees

The skills of these men and women cannot be measured in dollars and cents. But to our customers they mean better living electrically — at the lowest possible cost, and a united team working diligently and continuously for the betterment of our state and its people.

REDDY HELPS YOU

MISSISSIPPI POWER COMPANY

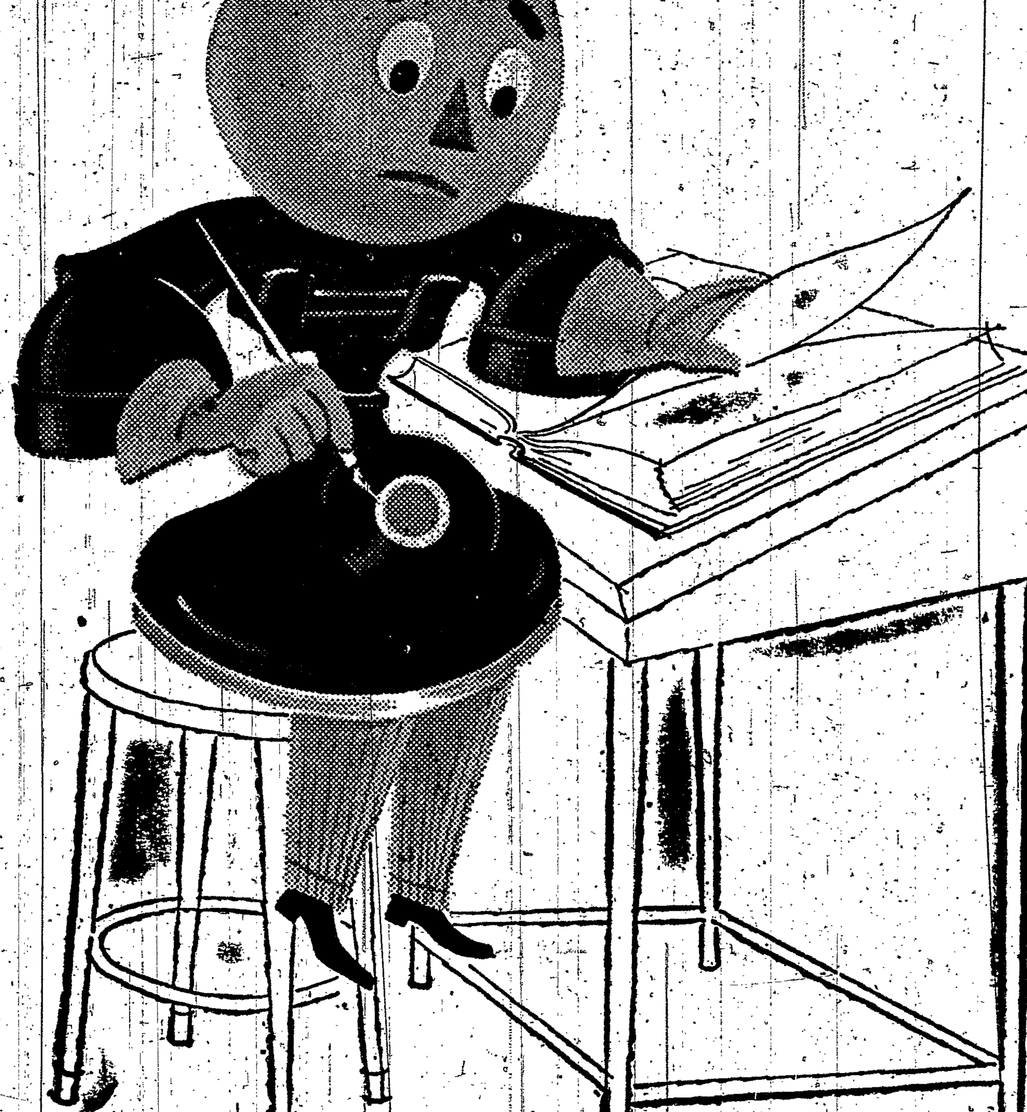

How long should Tommy's legs be?

Lincoln said that a man's legs ought to be long enough to reach the floor — but he didn't say what to do if they didn't . . . Now, take the case of Tommy Telephone — symbol of Southern Bell . . . Since 1949, three items alone — six wage increases, an income tax increase and cost increases associated with our additional investment in the State — add up to over $7½ million a year. Additional revenue from rate increases fails to offset this by 4 million dollars a year.

This is a matter of serious concern to all Mississippians, because adequate earnings are necessary to keep telephone service good and to enable us to improve and expand it in step with the growth and progress of our State.

Since 1945, Southern Bell has spent over 108 million dollars to expand and improve its facilities to meet Mississippi's growing telephone needs . . . and we need to spend another $34 million in 1956-57 . . . This money does not come from customer payments for service but from people who are willing to let us use their money in expectation of a reasonable return. Our present return is not reasonable . . . it is low, and getting lower . . . **So we are asking the Public Service Commission to make a thorough study of our revenue needs and to set new rates that will be fair to telephone users and to the Company.**

Southern Bell
TELEPHONE AND
TELEGRAPH COMPANY

the best possible service at the lowest possible cost

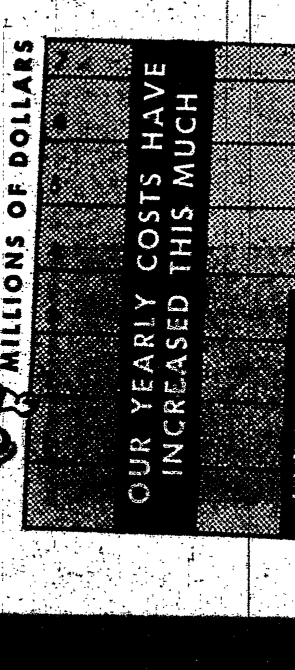

BAY ST. LOUIS

Hancock Insurance Agency
Hancock Bank Bldg., Phone 933

GULFPORT

Brandon Ins. Agcy., Inc.
Northrop Bldg., Phone 1313

Cheney-Hartwell Ins., Inc.
2824 13th St., Phone 2400

B. Havard Insurance Agcy.
1414A 25th Ave., Phone 4872

Jackson and Taylor
412 Hancock Bank Bldg., Ph. 46

Linfield Insurance Agency
Hancock Bank Bldg., Phone 602

Charlie Long Agency
2309 17th. St., Phone 2804

Palmer Insurance Agency
313 Hatten Building, Ph. 82

Sneed Insurance Agency
2314 14th St., Phone 5603-4

Stewart-Sneed-Hewes, Inc.
1414B 25th Avenue, Phone 170

LONG BEACH

Boggs Realty & Ins. Agcy.
112 Jeff Davis Ave., Phone 3227

BILOXI

Beasley-Thomas Company
110 W. Howard Ave., Ph. ID6-4675

The Desporte Agency
219 Lameuse St. Ph. ID6-4617

Ferson & Swan
416 Reynoir St., Dial ID2-8653

Moody Grishman Agency
1314 W. Howard Ave., Dial ID2-2671

Jackson Insurance Agency
131 W. Jackson St., Dial ID2-8693

E. F. Sadler & Co., Inc.
416 W. Howard, Dial ID6-4315

The Watson Ins. Agcy.
112 E. Jackson St. Dial ID6-3863

MOSS POINT

Bryan Insurance Agency
125 McInnis Ave., Phone 4582

Moss Point Ins. Agcy
605 Main St., Phone 3861

PASCAGOULA

Hardy & Jacobson, Inc.
130 S. Pascagoula St. Ph. 402

Watts-Spann Ins. Agcy., Inc.
102 S. Magnolia, Phone 260

PASS CHRISTIAN

E. A. Lang
Lang Building, Phone 3

PROGRAM ENDORSERS:

EUGENE PERESICH & SONS, INC.
General Agents
116 E. Jackson, Biloxi
Dial ID6-3863

[redacted]

Waveland Notes

Miss Cecile Turcotte

Mr. and Mrs. Morris Bourgeois of New Orleans were week-end guests of Mr. Bourgeois' parents, Mr. and Mrs. Alfred Bourgeois.

* * *

Happy birthday to Louis Di Solva, Jr., who celebrated his ninth birthday Tuesday, Oct. 16.

* * *

Mrs. Herman Price, Sr. and son, W. J. spent Friday in New Orleans.

* * *

Mr. Ducre Bourgeois is ill at his home on Market Street. We wish a speedy recovery for Mr. Bourgeois.

* * *

Mr. and Mrs. Joe Maggio are spending sometime at their home here.

* * *

Mr. and Mrs. T. H. Brockman Jr. of Gulfport were weekend guests of Mr. Brockman's parents, Mr. and Mrs. Brockman, Sr.

* * *

Don't forget the American Legion Auxiliary Annual Harvest Ball to be held at the Top Hat, Saturday, October 21 from 8:30 - 1:00 o'clock with Kramer's Orchestra. All Legionnaires and members of the Auxiliary are asked to attend and bring a guest.

* * *

Miss Linda Ann Schwander, granddaughter of Mr. and Mrs. Walter Turcotte Sr. is convalescing at her home in New Orleans after undergoing major surgery at Hotel Dieu.

* * *

Mrs. Oswald Ladner and daughter, Mary Beth spent the weekend in Kiln visiting Mr. Ladner Necaise and Mr. and Mrs. Louis Cameron.

* * *

Those from Waveland who attended the Columbus Day Banquet given by the K. C.'s were Mr. and Mrs. Willie Bourgeois Jr., Mr. Walter Turcotte, Miss Mary Margaret Turcotte, Mr. and Mrs. Maurice Martini, Mr. and Mrs. Peter Noto, Mrs. Leona Noto, and Mr. and Mrs. Albert Grass.

* * *

Miss Cecile Turcotte and niece, Miss "Aggie" Bourgeois spent the weekend in New Orleans with Mr. and Mrs. Jacob Schwander.

* * *

Mr. and Mrs. John Maynard of New Orleans spent the weekend at their summer home.

* * *

Mr. and Mrs. Audreau Fuente and Mr. and Mrs. L. Capdepon of Gulfport were Sunday guests of Mr. and Mrs. Herman Mazarakis.

* * *

Mr. and Mrs. Ronnie Bourgeois are now residing in the Soldini cottage on Market St.

E. D. STANTON DIES IN PASS

Edwin M. Stanton, a grandson and namesake of the secretary of war in the cabinet of President Lincoln, died Tuesday in Pass Christian.

Stanton, a chemist, and his wife had been living the past few years with Rear Admiral and Mrs. Ernest Lee Jahncke in Pass Christian. He was a brother of Mrs. Jahncke, whose husband was assistant secretary of the Navy under President Hoover.

In addition to his sister and widow, the former Annette McKee of Windsor, Canada, Stanton is survived by a brother, Gideon T. Stanton of New Orleans.

Funeral services were set for Thursday morning at 11 o'clock at Trinity Episcopal church in Pass Christian.

City Echoes

T. F. McAuley arrived Wednesday for a short vacation with his family on Hickory Lane. Mr. McAuley is an engineer employed by the United Fruit Co.

[redacted]

DR. LOTHAR E. HORNUFF
OPTOMETRIST
of Waveland, Miss. and New Orleans, announces to his many friends and patients on the Gulf Coast the removal of his office from 117 University Place to 527 Audubon Building, 931 Canal St. MA-2115

BE IT ORDERED by the Board that the budget as prepared by the Board of Supervisors for the fiscal year 1956,1957, of the expenses of the changes as estimated by the board of Supervisors for the fiscal year 1956, 1957, be spread upon the Minutes as provided for by law.

GENERAL FUND

ESTIMATED EXPENDITURES

1. OFFICE AND ADMINISTRATION			
1. Salaries and Per Diem:			
a. Members of Board of Supervisors	1,000.00		
b. Attorney for Board	1,200.00		
c. Clerk of Board	1,050.00		
d. County Auditor & Treasurer	2,550.00		
e. County Registrar	4,100.00		
f. Tax Assessor & deputies	5,200.00		
g. Clerk's per Diem-Board Meetings	1,000.00		
h. Sheriff's Per Deim Board Meetings	700.00		
i. Clerical	1,200.00		
		18,000.00	
2. GENERAL OFFICES SUPPLIES AND EXPENSES:			
a. Stationery & other office supplies	2,500.00		
b. Record books, binders, printed forms	11,000.00		
c. Postage, telephone service	4,000.00		
d. Repair of office equipment	600.00		
e. Replacement of office equipment	3,500.00		
f. Premium on surety bonds	1,500.00		
g. Miscellaneous items	100.00		
		23,200.00	
3. OTHER OFFICE & ADMINISTRATIVE EXPENSES:			
a. Legal advertising & publishing	700.00		
b. Special legal service	200.00		
c. State audit service	1,500.00		
d. Elections	3,000.00		
e. Copying tax rolls	1,500.00		
f. Allowances servicing homestead exempt. Clerk, tax assessor, sheriff	3,000.00		
g. Social Security (County's share)	1,500.00		
h. State Retirement (County's share)	1,400.00		
i. Sundry items per account classification	500.00		
		13,300.00	
TOTAL BUDGETED EXPENDITURES FOR OFFICE AND ADMINISTRATION			54,500.00
2. JUDICIAL, LUNACY, AND IMPRISONMENT COSTS			
(1) Courts			
a. Chancery	2,700.00		
b. Circuit	16,000.00		
c. County			
d. J. P. & other law enforcement agencies	2,700.00		
		21,400.00	
(2) Lunacy Cases: Fees, allowances, transportation			
(3) Imprisonment Costs: Food, clothing, medical care, and other			
TOTAL BUDGETED EXPENDITURES FOR COURTS, LUNACY, IMPRISONMENTS			28,100.00
			82,600.00
3. HEALTH & SANITATION			
a. Personal Service	5,000.00		
b. General Expense & supplies	3,800.00		
c. Vital statistics	1,100.00		
d. Support of health unit			
e. Other health service	1,000.00		
TOTAL BUDGETED EXPENDITURES FOR HEALTH & SANITATION		10,900.00	
4. CHARITIES AND PUBLIC WELFARE			
a. Support of paupers	23,500.00		
b. Contribution to Charity Hospitals	6,000.00		
c. Contribution to T.B. Patients	800.00		
d. Pro rata of Dept. of Welfare Expense	2,200.00		
e. All other	500.00		
TOTAL BUDGETED EXPENDITURES FOR CHARITIES & PUBLIC WELFARE		33,000.00	
5. FARM AND HOME SERVICE			
a. Salary	6,000.00		
b. General Expenses	1,400.00		
c. Appropriation for fairs, L.S. Shows			
d. Advertising resources	1,400.00		
e. Other F&H Service Costs	100.00		
TOTAL BUDGETED EXPENDITURES FOR FARM AND HOME SERVICE		8,900.00	
6. MAINTENANCE & OPERATION OF PUBLIC BUILDINGS			
a. Salaries - Janitors and others	[illegible]		
b. Janitorial supplies	2,400.00		
c. Heat, light, water	[illegible]		
d. Insurance	3,100.00		
e. Repairs and replacements	[illegible]		
f. Sundry			
TOTAL BUDGETED EXPENDITURES FOR MAINT. & OPR. BLDGS.		12,900.00	
7. LIBRARY AND OTHER PUBLIC SERVICE			
a. Appropriation for support of Library	3,600.00		
b. Appropriation for Civic & Patriotic Organizations	8,000.00		
c. All other Public Service	3,600.00		
TOTAL BUDGETED EXPENDITURES FOR LIBRARY, ETC.		15,200.00	
8. NON-OPERATING EXPENDITURES AND CAPITAL OUTLAY			
a. Debt Retirement			
b. Construction Projects & permanent improvement	63,797.60		
TOTAL BUDGETED EXPENDITURES FOR CAPITAL OUTLAYS, ETC.		63,797.60	
TOTAL YEAR BUDGETED EXPENDITURES FROM GENERAL FUND FOR ALL PURPOSES			227,297.60
ESTIMATED GENERAL FUND REVENUES			
1. LOCAL SOURCE			
a. Dealers Privilege	3,900.00		
b. Mineral Lease Tax	2,400.00		
c. Fines and Forfeits	8,600.00		
d. Interest on Deferred Tax Payments	1,400.00		
e. Other Local Revenue	200.00		
TOTAL ESTIMATED REVENUE FROM LOCAL SOURCES OTHER THAN TAXATION		16,500.00	
2. STATE AND OTHER SOURCES:			
a. Severance Tax	2,500.00		
b. Reimbursement for homstead expt.	18,100.00		
c. TVA Lieu Tax			
d. Other Outside Aid	100.00		
TOTAL ESTIMATED REVENUES FROM OUTSIDE SOURCES		20,700.00	
TOTAL ESTIMATED REVENUES FROM ALL SOURCES EXCEPT TAXIATION		37,200.00	
ADD UNENCUMBERED CASH BALANCE FROM PREVIOUS YEAR		76,488.73	
TOTAL (UNENCUMBERED CASH PLUS TOTAL estimated revenues)			113,688.73
AMOUNT NECESSARY TO BE RAISED BY TAX LEVY TO FINANCE THE OPERATION OF THE GENERAL FUND			113,608.87
TOTAL CASH AND ESTIMATED REVENUES FROM ALL SOURCES			227,297.60

ROAD & BRIDGE FUND DISTRICT 1

ESTIMATED EXPENDITURES

1. MAINTENANCE COSTS			
a. Supervision (Supervisors, Engineers)		1,200.00	
b. Salary & Wage (Road employees)		10,500.00	
c. R&B Maint. Materials & Supplies		30,016.80	
d. Petroleum Products (Gasoline, Oil)		1,600.00	
e. Machinery Repair, upkeep & rental		4,800.00	
f. Other Operating Costs, including county's share of State Retirement and Soc. Sec.		700.00	
Total Budgeted Expenditures for Purpose of Maintaining Roads & Bridges			48,816.80
2. CAPITAL OUTLAY			
a. Construction Projects (Other than State Aid)			
b. Purchases of road mach. & equip.			
c. Debt Retirement			
d. Other non-operating & capital outlay Expenditures			
Total Budgeted Expenditures for Capital Outlay			
TOTAL YEAR BUDGETED EXPENDITURES FROM ROAD & BRIDGE FUNDS			48,816.80

ESTIMATED REVENUES

SOURCE AND KIND			
1. Local Sources:			
a. Auto Road & Bridge Privilege Tax	5,300.00		
b. All other Local Revenue			
Total Estimated Revenue from local sources other than taxation		5,300.00	
2. State and Other outside sources:			
a. Gasoline Excise Tax	20,000.00		
b. Truck & Bus privilege tax	1,100.00		
c. Severance Tax			
d. Reimbursement for homestead Exemption	1,900.00		
e. Other revenue from Outside sources			
Total estimated revenue from State & other		26,000.00	
Total estimated revenue from all sources Other than Taxation		31,300.00	
Add unencumbered cash balance from preceding year		10,116.80	
Total cash & estimated revenues other than adv. Tax			41,416.80
Amount necessary to be raised by tax levy			7,400.00
Total cash & estimated revenues from all sources			48,816.80

ROAD & BRIDGE DISTRICT TWO

ESTIMATED EXPENDITURES

1. MAINTENANCE COSTS			
a. Supervision (Supervisors, Engineer)		1,200.00	
b. Salary & Wage (Road Employees)		15,000.00	
c. R&B Maintenance materials & Sup.		39,077.03	
d. Petroleum products (Gasoline, oil)		3,600.00	
e. Machinery repair, upkeep & rental		1,900.00	
f. Other operating costs, including county's share of State retirement & Soc. Security		500.00	
Total budgeted expenditures for purposes of maintaining roads & bridges			61,277.03
2. CAPITAL OUTLAY			
a. Construction projects (other than State Aid)			
b. Purchases of Road mach. & equip.			
c. Debt retirement		4,500.00	
d. Other non-operating & capital outlay expenditures			
Total budgeted expenditures from capital outlay			4,500.00
TOTAL YEAR BUDGETED EXPENDITURES FROM ROAD & BRIDGE FUNDS			65,777.03

ESTIMATED REVENUES

SOURCE AND KIND			
1. Local Sources			
a. Auto road & bridge privilege tax	5,300.00		
b. All other local revenue			
Total estimated revenue from local sources other than taxation		5,300.00	
2. State and other outside sources:			
a. Gasoline Excise tax	20,000.00		
b. Truck and Bus privilege tax	4,100.00		
c. Severance tax			
d. Reimbursement for homestead exm.	1,900.00		
e. Other revenue from outside sources			
Total estimated revenue from state & other		26,000.00	
Total estimated revenue from all sources Other than taxation		31,300.00	
Add unencumbered cash balance from preceding year		27,077.03	
Total cash and estimated revenues other than Adv. Tax			58,377.03
Amount necessary to be raised by tax levy			7,400.00
Total cash and estimated revenues from all sources			65,777.03

ROAD & BRIDGE FUND DISTRICT THREE

ESTIMATED EXPENDITURES

1. MAINTENANCE COSTS			
a. Supervision (Supervisors, engineer)		1,200.00	
b. Salary & Wage (Road employees)		12,700.00	
c. R&B Maintenance materials & Sup.		17,571.87	
d. Petroleum products (Gas, oil)		1,600.00	
e. Machinery repair, upkeep & rental		1,900.00	
f. Other operating costs, including County's share of State Ret. & So. Sec.		400.00	
Total budgeted expenditures for purpose of and bridges			41,371.87
2. CAPITAL OUTLAY			
a. Construction projects (other than State Aid)			
b. Purchase of road machinery & equip.			
c. Debt Retirement		9,200.00	
d. Other non-operating & capital outlay expenditures			
Total Budgeted expenditures from capital outlay			9,200.00
TOTAL YEAR BUDGETED EXPENDITURES FROM ROAD AND BRIDGE FUNDS			50,571.87

ESTIMATED REVENUES

SOURCE AND KIND			
1. Local Sources:			
a. Auto road & bridge privilege tax	5,300.00		
b. All other local revenue			
Total estimated revenue from local sources other than taxation		5,300.00	
2. State and other outside sources:			
a. Gasoline excise tax	20,000.00		
b. Truck and Bus privilege tax	4,100.00		
c. Severance tax			
d. Reimbursement for homestead exmpt.	1,900.00		
e. Other revenue from outside sources			
Total estimated revenue from State and other		26,000.00	
Total estimated revenue from all sources other than taxation		31,300.00	
Add unencumbered cash balance from preceding year		9,171.87	
Total cash and estimated revenues other than Adv. tax			40,471.87
Amount necessary to be raised by Tax levy			10,100.00
Total cash and estimated revenues from all sources			50,571.87

ROAD & BRIDGE FUNDS DISTRICT FOUR

ESTIMATED EXPENDITURES

1. MAINTENANCE COSTS			
a. Supervision (supervisors, engineer)		1,200.00	
b. Salary and wage (road employees)		11,200.00	
c. R&B maintenance mat. & Sup.		16,496.12	
d. Petroleum products (gasoline, oil)		4,200.00	
e. Machinery repair, upkeep & rental		5,500.00	
f. Other operating costs, including county's share of State retirement and Soc. Security		500.00	
Total budgeted expenditures for purpose of maintaining road & bridges			39,096.12
2. CAPITAL OUTLAY			
a. Construction proj. (other than State Aid			
b. Purchase of road machinery & equip.			
c. Debt retirement		5,100.00	
d. Other non-operating and capital outlay expenditures			
Total budgeted expenditures for capital Outlay			5,100.00
TOTAL YEAR BUDGETED EXPENDITURES FROM ROAD & BDIDGE FUNDS			44,196.12

ESTIMATED REVENUES

SOURCE AND KIND			
1. Local Sources:			
a. Auto road & bridge privilege tax	5,300.00		
b. All other local revenue			
Total estimated revenue from local sources other than taxation.			5,300.00

2. State and other outside sources:			
a. Gasoline excise tax	20,000.00		
b. Truck & bus privilege tax	4,100.00		
c. Severance tax			
d. Reimbursement for homestead exmpt.	1,900.00		
e. Other revenue from outside sources			
Total estimated revenue from state & other			
Total estimated revenue from all sources		26,000.00	
Other than taxation		31,300.00	
Add unencumbered cash balance from preceding year		5,496.12	
Total cash and estimated revenues other than Adv. Tax			38,796.12
Amount necessary to be raised by tax levy			7,400.00
Total cash and estimated revenues from all sources			44,196.12

ROAD & BRIDGE FUNDS DISTRICT FIVE

ESTIMATED EXPENDITURES

1. MAINTENANCE COSTS			
a. Supervision (supervisors, engineer)		1,200.00	
b. Salary and wage (road employees)		12,000.00	
c. R&B Maintenance Mat. & Sup.		15,283.73	
d. Petroleum Products (gasoline, oil)		4,200.00	
e. Machinery repair, upkeep & rental		5,000.00	
f. Other operating costs, including county's share of state retir. & soc. sec.		1,000.00	
Total budgeted expenditures for purposes of maintaining road and bridges			38,683.73
2. CAPITAL OUTLAY			
a. Construction projects (other than State aid)			
b. Purchase of road mach. & equip.		7,000.00	
c. Debt retirement			
d. Other non-operating & capital outlay expenditures			
Total budgeted expenditures for capital outlay			7,000.00
TOTAL YEAR BUDGETED EXPENDITURES FROM ROAD AND BRIDGE FUNDS			45,683.73

ESTIMATED REVENUES

SOURCE AND KIND			
1. Local Sources:			
a. Auto road & bridge privilege tax	5,300.00		
b. All other local revenue			
Total estimated revenue from local sources other than taxation			5,300.00
2. State and other outside sources			
2. State and other outside sources			
a. Gasoline excise tax	20,000.00		
b. Truck and bus privilege tax	4,100.00		
c. Severance tax			
d. Reimbursement for homst. exmpt.	1,900 00		
e. Other revenue from outside sources			
Total estimated revenue from state and other		26,000.00	
Total estimated revenue from all sources other than taxation		31,300.00	
Add unencumbered cash balance from preceding year		6,983.73	
Total cash & estimated revenue other than Adv. Tax			38,283.73
Amount necessary to be raised by tax levy			7,400.00
Total cash & estimated revenues from all sources			45,683.73

SEAWALL FUND

ESTIMATED EXPENDITURES

1. MAINTENANCE COSTS			
a. Supervision (supervisors, engineer)		12,000.00	
b. Salary & Wage (road employees)		30,000.00	
c. R&B maint. materials & supplies		254,675.17	
d. Patroleum products (gasoline, oil)		2,000.00	
e. Machinery repair, upkeep & rental		6,000.00	
f. Other operating costs, including county's share of state ret. & soc. sec.		1,500.00	
Total budgeted expenditures for purposes of maint. roads & bridges			306,175.17
2. CAPITAL OUTLAY			
a. Construction projects (other than state aid			
b. Purchase of road machinery & equip.			
c. Debt retirement			
d. Other non-operating and capital outlay expenditures			
Total budgeted expenditures for capital Outlay			
TOTAL YEAR BUDGETED EXPENDITURES FOR ROAD & BRIDGE FUNDS			306,175.17

ESTIMATED REVENUES

SOURCE AND KIND			
1. Local Sources:			
a. Auto road & bridge privilege tax			
b. All other local revenue			
Total estimated revenue from local sources other than taxation			
2. State and other outside sources:			
a. Gasoline excise tax	90,000.00		
b. Truck and Bus privilege tax			
c. Severance tax			
d. Reimbursement for homestead exmpt.			
e. Other revenue from outside sources			
Total estimated revenue from State and Other		90,000.00	
Total estimated revenue from all sources other than taxation		90,000.00	
Add unencumbered cash balance from preceding year		21.187.17	
Total cash & estimated revenues other than Adv. Tax			301,875.17
Amount necessary to be raised by tax levy			4,300.00
Total cash & estimated revenues from all sources			306,175.17

BOND AND INTEREST SINKING FUNDS

EXPENDITURES

BOND MATURITIES			
1. County-wide obligation bonds-all issues			
2. County road district obligation bonds-all Issues		105,000.00	
3. County school district obligation bonds-all issues		10,000.00	
4. All other bond maturities			
Total Bond Maturities			115,000.00
INTEREST ON			
1. Countywide bonds			
2. County road district bonds		42,000.00	
3. County school district bonds		1,500.00	
4. All other bonds			
Total Interest			43,500.00
SERVICE CHARGE (COLLECTION EXPENSES)			
TOTAL OF BONDS AND INTEREST MATURING DURING YEAR			158,500.00

ESTIMATED REVENUES AND OTHER INCOME

SOURCE AND KIND			
1. Local Source:			
a. Interest on bonds owned by funds	600.00		
b. Interest on loans due by other funds			
c. Other local revenue			
Total			600.00
2. State and Other Outside Sources:			
a. Gasoline excise	149,000.00		
b. Truck & bus privilege tax	2,300.00		
c. Severance taxes			
d. Other counties' share of line school bonded debt	1,700.00		
Total		153,000.00	
3. Income from sales of bonds owned and-or collections of loans			
Total estimated revenues and-or other Income except taxation		153,600.00	
Add cash balances in all funds combined from preceding year		163,371.67	
Total of cash balances and estimated revenues and other income			316,971.67

Amount necessary to be raised by tax levies for		
(1) Maturities of countywide bonds & interest		
(2) Maturities of road Dist. bonds & interest	7,000.00	
(3) Maturities of school Dist. bonds & interest	24,000 00	
(4) Maturities of all other bonds & interest		
Total		31,000.00
Total cash & estimated income from all sources		347,971.67

ROAD & BRIDGE FUND COUNTY-WIDE

ESTIMATED EXPENDITURES		
MAINTENANCE COSTS		
Salary and Wage		
Total		3,600.00
ESTIMATED REVENUES		3,600.00
State and Other Outside Aid		
Gasoline, Excise Tax		
Unencumbered cash balances	3,600.00	
from preceding year		
Total	266.29	
		3,866.29

BE IT ORDERED by the Board that the following loans be paid as follows:

FROM	TO	AMOUNT
R&B Maint. No. 5	Seawall	$5,000.00
R&B Maint. No. 4	Seawall	5,000.00
General County	Seawa'l	10,000.00
Health & Sick	Seawall	3,000.00
General County	Seawall	10,000.00
Health & Sick	Seawall	1,000.00
Veterans Service	Seawall	500.00
R&B Maint. No. 4	Seawall	14,000.00

BE IT ORDERED by the Board that the Board adjourn.

JACK LOTT
President

CHRYSANTHEMUMS
For
All Saints Day
SEEGER'S
SHADY LANE NURSERY
Old Kiln Road
Bet. Hwy. 90 & Airport
Order Early Visitors Welcome

STC VICTOR S. NECAISE PARTICIPATED IN HAWAHAN GAME

Specialist Third Class Victor S. Necaise, son of Mr. and Mrs. Victor Necaise, Route 1, Bay St. Louis, participated in Organization Day activities with the 25th Infantry Division last month in Hawaii.

Specialist Necaise, a wireman in Battery B of the division's 69th Field Artillery Battalion, entered the Army in October 1954 and completed basic training at Fort Gordon, Ga.

ALL SAINTS DAY NOVEMBER 1
We are again offering a wide selection of Choice Cut Flowers in White and in Varied Colors
CHRYSANTHEMUMS
CARNATIONS GLADIOLUS
ROSES
Prices Reasonable Place Your Order Early Free Delivery
"ADAMS"
Loraine Flower Shops
GULFPORT
Phone 2206
1301 - 26th Ave.
BAY ST. LOUIS
Phone 65
317 Ulman Ave.
PASS CHRISTIAN
Phone 234
316 Davis Ave.

Lakeshore Notes

By: Mrs. Malcolm B. Green

Mr. and Mrs. Lambert Bordage recently enjoyed a trip to New York via the "Hummingbird" and while there were among the fortunate who viewed the World Series.

* * *

Mr. and Mrs. J. C. Shubert Jr., invite their many friends to "Shubert's Place" in Westonia Sunday Oct. 21st. An old time shooting match for a milk fed veal will be held at 2 p.m. and ladies and children are cordially welcomed.

* * *

Mrs. T. M. Mason of Quitman Miss., is a house guests of her sister, Mrs. Leander Villimil.

* * *

Last Friday Mrs. John Hourbeight of Lyman spent the day visiting Mr. and Mrs. Frank Nuccio in Bay St. Louis and Mrs. Malcolm Green.

* * *

Mr. and Mrs. "Sunny" Farmer of Highway 90, near Pearlington, wish to thank the many nice people who came to their shooting match last Sunday.

* * *

The ladies of St. John's Altar Society are progressing with plans to have a gala children's party this Christmas to raise funds for this annual event, a series of parties will be given, starting with the first on Sunday Nov. 4th at the civic hall. Donations of cakes and prizes will be gratefully accepted.

* * *

Mrs. Viola Garcia and all who helped her give the recent benefit for the Lakeshore cemetery, wish to thank everyone who attended and donated to this worthy cause.

* * *

Mrs. Georgette Bourlet of New Orleans was a Saturday visitor to the home of Mrs. Viola Garcia and Mr. and Mrs. Gordan Garcia.

* * *

Mr. "Rob" Ladner is now a trustee of the Lakeshore cemetery. Mr. Ladner is filling the unexpired term of Mr. Ed Green who recently retired after 19 years of service.

* * *

Congratulations are due newlyweds, Mr. and Mrs. P. J. Ladner of Bayou La Craix, Mrs. Ladner is the former Lillian Burke Melacon.

* * *

Tommy McCardle won the beautiful handmade quilt donated to the cemetery fund by the Bible club of St. John's church.

* * *

Mrs. Maggie Helwick of Pass Christian was a guest Sunday of her sister and brother, Miss Hazel and John Yarbrough.

* * *

Mr. and Mrs. Fred Winningham and a party of New Orleanians drove over Saturday morning for a brief visit with friends.

* * *

Mrs. Lawrence La Fontaine and children motored to Gulfport Saturday where they spent the day shopping.

ADVERTISEMENT FOR BIDS

Sealed proposals for the full construction as per plans and specifications for the Old Peoples Home (County Indigent Home) Bay St. Louis, Hancock County, Mississippi, for the Hancock County Board of Supervisors will be received by the Hancock County Board of Supervisors, Court House, Bay St. Louis, Mississippi, November 5, 1956 at 9:00 A. M. at which time they will be publicly opened and read aloud.

Plans, specifications and contract documents are on file and may be obtained from A. C. Mitchell, Clerk of Court, Hancock County Court House, Bay St. Louis, Mississippi and - or from the Registered Engineer, Dalton B. Shourds, 137 Markham Drive, Mississippi City, Mississippi, upon deposit of $10.00 for each set.

The full amount of the deposit for each set of documents will be returned to each actual bidder filing bids with the Owner, upon return of all documents in good condition within TEN (10) DAYS after the date of opening of bids. In all other cases only 50 percent of the deposit will be refunded when the documents are likewise returned within TEN DAYS after date of opening of bids, after which time NO refund will be made.

Proposals must be submitted on the bid proposal form or forms furnished by the Engineer in accordance with the specifications and must be accompanied by a bid bond of a qualified bonding company countersigned by an agent in the City of Bay St. Louis, Hancock County and - or Harrison County, Mississippi or by a certified or cashier's check certified or issued by a bank in the City of Bay St. Louis, Hancock County, Mississippi, in an amount of at least five percent (5%) of the complete bid all in accordance with plans, specifications, general provisions and - or modifications thereof, as contained and bound together and as furnished by the Engineer-Architect. Said bid bond, certified or cashier's check guaranteeing that the bidder will execute contract regarding the work and give proper performance bond therefor in the event he is awarded the contract on his bid as submitted. Otherwise, said bid bond, certified or cashier's check will be returned to him after the expiration of the sixty day holding period.

All bids are to be received on this project complying with this advertisement covering General Construction, Plumbing, Sewerage Disposal and Fixtures, including Hot Water Heaters and complete Gas Piping, Gas Wall Space Heaters and all Electrical and Power Wiring and all Utility Services, including Lighting Fixtures and Trim Hardware: in other words, the prime contractor is to include all work, except Kitchen Cabinets, indicated in Kitchen, which will be furnished and placed later by the Owner, under this contract the building will be complete and ready for use and occupancy - which is the intent of the working drawings and specifications.

No bid may be withdrawn within sixty days after the date above set out for the receipt of said bids.

The Contract will be awarded to the lowest and best acceptable bidder if sufficient funds are available therefor; however, the Hancock County Board of Supervisors reserve the right to reject any and all bids and to waive informalities thereof.

Each bidder shall submit evidence to the Owner and Engineer-Architect that he is qualified by the State Board of Public Contractors and shall furnish with his proposal certificate number issued to him as required by the present laws governing Contractors in the State of Mississippi.

HANCOCK COUNTY BOARD OF SUPERVISORS
A. C. MITCHELL
Clerk of Court
(Seal)
JACK LOTT
President

PLAYTEX LONG LINE
With the all-elastic "magic midriff" for that smooth, long look from bust to hips. Cleverly constructed to minimize your middle and make your slimmest clothes fit and look better! And, best of all, the exclusive elastic construction keeps your bosom high, round and youthful.
SIZES: 32-36 A, 32-40 B, C. White only $3.95
"D" sizes to 42 $6.95

Exclusive criss-cross elastic front dips low, holds separation.
Exclusive "magic midriff" minimizes your middle instantly.
Exclusive bias-cut elastic side panels self-adjust to your every motion.

WIN $10,000
FIRST PRIZE—PLUS
Mink Coats, Mink Stoles and other exciting prizes in PLAYTEX "Women in the News" Quotes Contest.
FREE ENTRY BLANKS at our Girdle and Bra counter
Nothing to Buy

PLAYTEX LIVING BANDEAU
In elastic and nylon "custom contoured" to fit and feel as if made for you alone. You're free, lithe and lyrical, in heavenly comfort. Holds you youthfully high and round.
SIZES: 32-36 A, 32-40 B, C
White and Black $3.95
"D" sizes to 42 $4.95

PLAYTEX HIGH STYLE BRA
A beautiful cotton confection with the exclusive "Nylon-Y" for young divide. You've never dreamed of such comfort and fit in a cotton bra. Nylon net frames the cups, assures definite separation. It's a must in every woman's wardrobe.
White Only. SIZES: 32-36A, 32-40B, C $2.95

NOW AT Delph's Telephone 805

HOLIDAY NURSERY
HIGHWAY 90
(Next to Mary Ann's Candy Kitchen)
Complete Line of
High Quality
Nursery Stock
Ph. 1661-J

Football Scoreboard

BAY ST. LOUIS
Tigers-Blue and Gold
Coach- Lance Lumpkin
DeSoto Conference

20	Pass Christian	13
19	Leakesville*	6
12	Lumberton*	21
43	Perkinston AHS	0
20	Long Beach	7
Oct. 18	Poplarville*	(t)
Oct. 26	Petal*	(t)
Nov. 2	Purvis*	(t)
Nov. 8	Carriere	(h)

ST. STANISLAUS
(Bay St. Louis)
Rockachaws, Scarlet & Black
Coach: Rubin Ruiz

32	Ocean Springs	0
7	Gulfport	8
26	Redemptorist B.R.	12
6	Moss Point	6
24	Picayune	7
32	Notre Dame	0
Oct. 19		open
Oct. 21	O. L. V.	(h)
Oct. 26		open
Nov. 2	Biloxi	(t)
Nov. 9	McGill (Mobile)	

***Conference games**

PASS CHRISTIAN
Pirates - Maroon and Black
Coach: Tom Farrill
Gulf Coast Conference

13	Bay St. Louis	20
27	d'Iberville*	12
14	McLain	6
33	Columbia T.S.	0
Oct. 19	Wiggins	(h)
Oct. 26	O. L. V.*	(h)
Nov. 2	Perkinston AHS	(t)
Nov. 9	Notre Dame*	(t)
Nov. 16	Long Beach	(h)

D'IBERVILLE
Warriors
Coach: Douglass Boone
Gulf Coast Conference

12	Pass Christian*	27
0	Ocean Springs*	18
7	Long Beach*	40
35	Columbia T. S.	0
35	Rocky Creek	0
Oct. 20	Notre Dame	(t)
Oct. 26		open
Nov. 2	Vancleave	(h)
Nov. 9	O. L. V.*	(h)

PERKINSTON AHS
Bullpups
Coach: Ed Evans

13	Carriere	14
0	Long Beach	38
0	Bay St. Louis	43
0	Ellisville	34
Oct. 18		open
Oct. 26	Lumberton	(h)
Nov. 1	Pass High	(h)

VANCLEAVE
Buldogs
Coach: Gerald Kovacevich

7	Ocean Springs	33
33	Sand Hill	0
12	Basin	0
12	O. L. V.	26
6	Pass Christian "B"	7
Oct. 19	Rocky Creek	(h)
Oct. 26	Basin	(t)
Nov. 2	d'Iberville	(h)
Nov. 9	Notre Dame "B"	(h)

LONG BEACH
Bearcats
Coach: Paul McGee
Gulf Coast Conference

28	Petal	6
38	Perkinston AHS	0
40	d'Iberville*	7
27	Carriere	25
Oct. 11	Bay High	(t)
Oct. 19	N. O. A.	(h)
Oct. 26	Notre Dame	(t)*
Nov. 2	O. L. V.*	(h)
Nov. 9	Wiggins	(t)
Nov. 16	Pass High*	(t)

NOTRE DAME
(Biloxi)
Rebels - Blue and White
Coach: Charles Hegwood
Gulf Coast Conference

6	Sacred Heart N. O.	7
27	St. Bernard, La.	0
21	Ocean Springs*	7
0	St. Stanislaus	32
Oct. 20	d'Iberville	(h)
Oct. 26	Long Beach*	(h)
Nov. 3		open
Nov. 9	Pass Christian*	(h)
Nov. 16	O. L. V.*	(t)

OCEAN SPRINGS
Greyhounds - Blue and Grey
Coach: Clay Boyd
Gulf Coast Conference

0	St. Stanislause	32
33	Vancleave	7
18	d'Iberville	0
6	Theodore, Ala.	13
7	Notre Dame	21
18	O. L. V.	13
Oct. 19		open
Oct. 26	Hazlehurst	(h)
Nov. 2	Leakesville	(t)

OUR LADY OF VICTORIES
(Pascagoula)
Eagles - Blue and Gold
Coach: Leslie Patrick
Gulf Coast Conference

26	Vancleave	12
13	Ocean Springs	18
Oct. 21	St. Stanislaus	(t)
Oct. 26	Pass High*	(t)
Nov. 2	Long Beach*	(t)
Nov. 9	d'Iberville*	(t)
Nov. 16	Notre Dame*	(h)
Nov. 21	Pensacola Cath.	(h)

MISSISSIPPI GULF COAST AAA and BBB Schools

Bay St. Louis	4	1	0	114	47	.800
Long Beach	4	1	0	140	58	.800
Pass Christian	3	1	0	87	51	.750
St. Stanislaus	4	1	1	127	33	.750
Notre Dame	2	2	0	54	46	.500
Ocean Springs	3	3	0	82	86	.500
O. L. V.	1	1	0	39	30	.500
d'Iberville	2	3	0	81	85	.400
Vancleave	2	3	0	70	66	.400
Perk AHS	0	4	0	13	129	.000

GULF COAST CONFERENCE League Games

Long Beach	1	0	0	40	7	1.000
Notre Dame	1	0	0	21	7	1.000
Pass Christian	1	0	0	27	7	1.000
Ocean Springs	2	1	0	43	34	.667
d'Iberville	0	3	0	19	85	.000
O. L. V.	0	1	0	13	18	.000

Eight Top Scorers

J. Daniels, Long Beach	12	6	78
G. Dewey, Long Beach	6	5	41
B. Beaugez, O. S.	7	1	43
G. Perkins, B. S. L.	6	2	38
A. Rhodes, SSC	6	0	36
K. Artigues, SSC	5	4	34
H. Monti, B. S. L.	5	3	33
D. Miller, O. L. V.	5	2	32

Rock Homecoming Sunday

Bay St. Louis—currently possessing two of the Mississippi Gulf Coast's powerful A-AA, B-BB football squads—will have home town teams opening and closing a four-game coast football agenda this weekend.

Thursday night Lance Lumpkin's Tigers, tied for top position on the ten-team coast standings with Long Beach, whom they defeated last week, 20-7, were scheduled for a DeSoto conference encounter at Poplarville, while Sunday the St. Stanislaus Rockachaws will celebrate home-coming with an afternoon fray with Our Lady of Victories Eagles of Pascagoula.

Three Friday night games will see New Orleans Academy at Long Beach, Vancleave hosting Rocky Creek, and Pass Christian entertaining Wiggins.

Saturday night d'Iberville Warriors and the Notre Dame Rebels will have a Gulf Coast conference fire dance at Biloxi.

Displaying the best offensive and defensive machines the local gridiron has shown in many seasons, the Bay High Tigers surprised the potent Bearcats of Long Beach, 20-7, at St. Stanislaus Stadium Thursday night.

From the opening kickoff to the final whistle Lance Lumpkin's gridsters held the Bearcats spellbound and allowed Long Beach but 24 plays and four first downs.

After receiving the opening boot, Bay High marched 81 yards in 15 plays with Henry Monti grinding out yardage and Grady Perkins bucking over from the one for the score.

The 6-0 lead was never threatened and the Tigers went on to trip the Bearcats, who were previously unbeaten in four encounters. It was Bay High's fourth win in five outings.

Tiger's Pat Glover returned a kickoff and Long Beach, after one first down, having penetrating to Bay High's 41-yard-line, gambled for another first and lost.

Again the methodically-well-oiled Bay High offensive machine went to work and nine plays later a 51-yard drive was climaxed with halfback Wayne Alliston plunging over from four yard sout. Perkins then booted the second quarter extra point conversion and the Tigers led, 13-0 at halftime.

An excellent turnout had been waiting to see the much publicized Long Beach duo of Jerry Daniels and George Dewey—who together have tallied 107 points in the Bearcat's four games— and the bullet pin-point passing of Corlis Young.

On the second play of the second half the crowd saw what looked like the start of a final half rally.

With the pigskin on Long Beach's 45, Young broke around right end and just before being hit by a host of Tigers turned a lateral to Daniels who waltzed along the sidelines 55 yards for the 'cats lone touchdown of the evening. A Young, - to-Randy Hendon pass accounted for the extra point.

Another Long Beach drive in the third canto was stopped by the alert Bay High line pounce on a loose pigskin on the Tiger's 20-yard line.

Moments later Monti completed a fast 80-yard march by cantering 20-yards for a TD and then scooted across for the point-after-touchdown to give BHS their winning score of 20-7.

However, the hungry Bearcats again tried to sneak back into the battle with a Young-to-Daniels aerial play covering 45 yards only to end with the 185-pound all-star halfback being hit from all points on Bay High's 15, and fumbling with the always-alert Tiger defensive group covering the ball and quelling a threat.

Friday night the St. Stanislaus Rockachaws rolled over to Biloxi and gave another all-star showing off offensive and defensive abilities, pricking the Notre Dame Rebels, 32-0.

Like Bay High Thursday night, SSC took the opening kickoff and marched for a touchdown. It took 11 plays to cver 85-yards and Alfredo Vasquez captured the honors with a 19-yard scoring jaunt.

Again like Bay High, St. Stanislaus tallied the second time the gained possession of the pigskin, and also early in the second act flashy Willie Rhodes dashed 16-yards for the TD. Still like the BHS Tigers an extra point, booted by Vasquez, gave the Rocks a quick 13-0 advantage.

But then Rubin Ruiz's Rockachaws began to pull away from the defending Gulf Coast conference champions and after Vasques's field goal attempt failed from Notre Dame's 31, Herman Jacobi intercepted the ball on the final play of the half by galloping 23-yards. Vasquez converted the EP and the Rocks held a 20-0 mid-point margin.

Midway the tnird frame Herman Jacobi scooted 19 yeards to widen the gap to 26-0 and in the final frame tackle Wayne Farve picked up a fumbled ball and raced 16-yards, giving the Rocks a 32-o score.

It was a defensive Rockachaw team that paved the road for victory, as the Rebels were never able to place together two successive first downs, and allowed only five to the Rebels.

Other coastal battles saw Perkinston AHS's Bullpups falling for the fourth time, 34-0, at Ellisville and the Pass Christian "B" teamers edging Vancleave Bulldogs, 7-6.

Kenneth Cole scored a final period touchdown to give the Bulldogs a momentary lead, but Pass's Robbie Tolken later made an electriefying 95-yard scoring punt return and Jimmy McDonald scooted over with the all-important extra point.

D'Iberville's Warriors cantered to their second straight whitewash victory Friday, a 35-0 stumping of the Rocky Creek Bulldogs.

Pass Christian Pirates sailed to a 33-0 win over Columbia Training School with Pete Stegenga at the helm.

Saturday night Ocean Springs downed the last of the coast's unbeaten squads by defeating Our Lady of Victories of Pascagoula 18-13 at Freedom Field in a home-coming triumph.

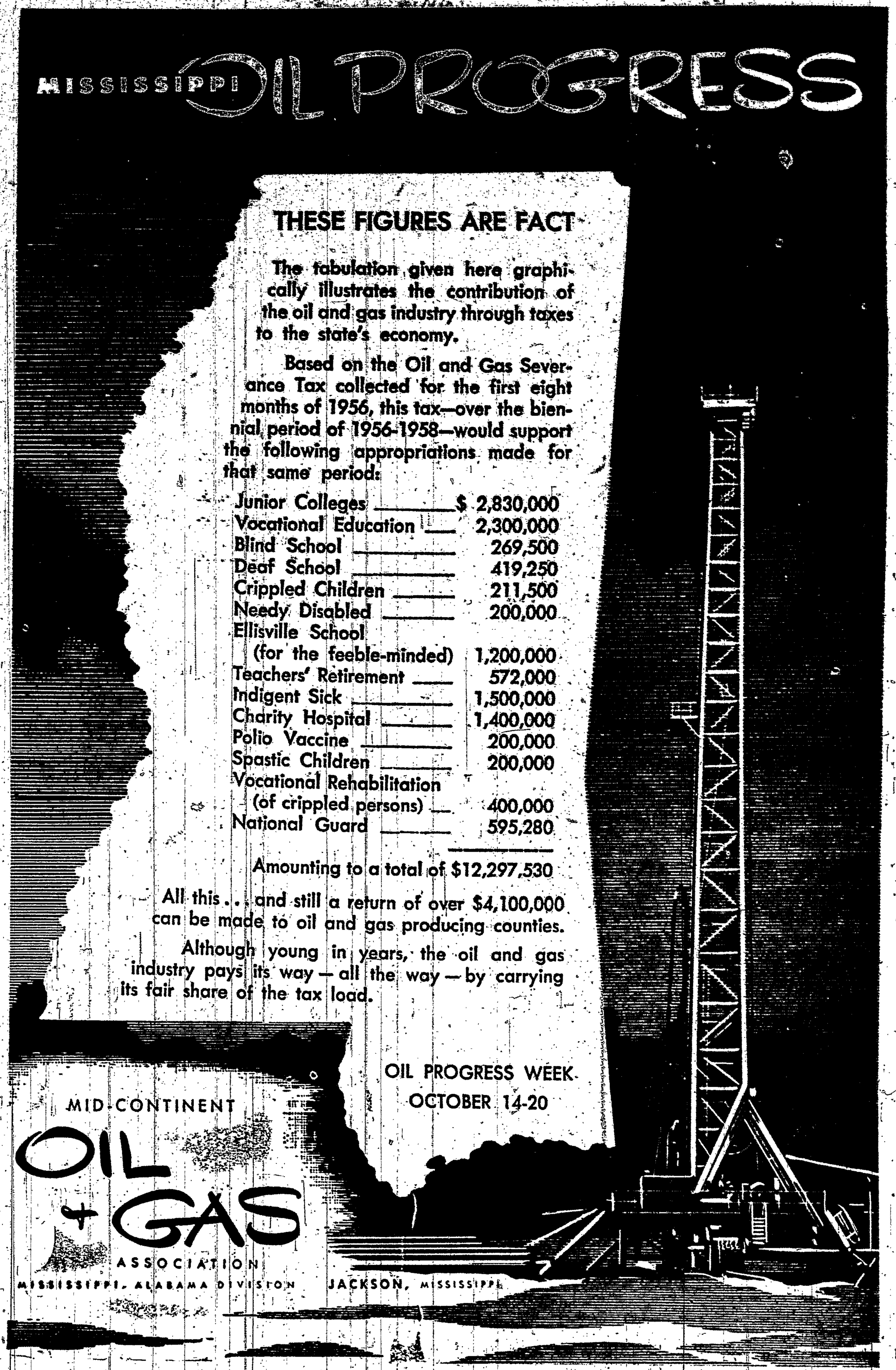

School of Dancing

112 Second St.

All types of dancing - Ballet, Tap, Acrobatic, Character and National

Fall Session Begins September 11, 1956

For information and registration Tele. 403

Mrs. D. M. Russell, jr.

TREE SURGERY

ERNEST E. BELL

Licensed and Bonded

Tree Expert

Phone 627 **Pass Christian, Miss.**

FOR SALE

14-Acre Estate located in Hancock County, over 800 ft. fronting on navigable water. New, modern, furnished, cottage on high bluff overlooking water. Private, deep artesian well with plenty water and pressure. Boat house and pier. Private road. 14 acres fully fenced, and over $1000 of merchantable timber.

Purchase Price: **$18,000.00; Terms can be Arranged**

Tel. 403 or 415

Septic Tanks Cleaned

For The Best In Sanitary Service Backed by 20 Years of Experience CALL

Hancock County Sanitary Service

All Work Guaranteed 1 Year

Phone 1096 or 1004 - Waveland, Miss.

24 Hour Service

Dive Into Our

Real OLD FASHIONED PRICES!

At Meyers Cash Grocery

NOTICE TO PUBLIC

GULF COAST EXPRESS, INC.

For Daily Direct Motor Freight Service To And From New Orleans And Mobile

FOR FURTHER INFORMATION Call V. A. Morreale

Bay St. Louis 371

N. O. Ph.	Gulfport Ph.	Mobile Ph.
By 0054	3586	7 - 7674

Just out and just wonderful!

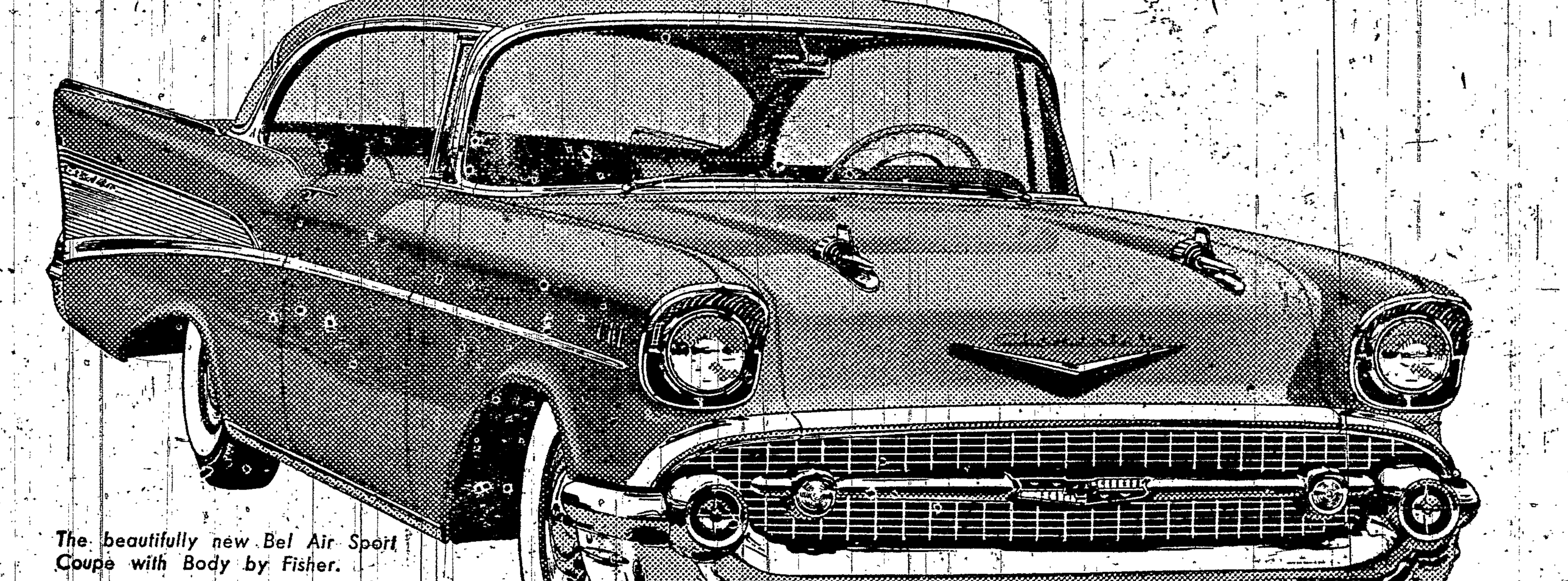

The beautifully new Bel Air Sport Coupe with Body by Fisher.

SEE THE '57 CHEVROLET FRIDAY! IT'S SWEET, SMOOTH AND SASSY!

Chevy goes 'em all one better—with a daring new departure in design (looks longer and lower, and it is!), exclusive new Turboglide automatic transmission with triple turbines, a new V8 and a bumper crop of new ideas including fuel injection!

CHEVROLET

1 USA '57 CHEVROLET

*270-h.p. engine also available at extra cost. Also Ramjet fuel injection engines with up to 283 h.p. in Corvette and passenger car models.

New right down to the wheels it rolls on—that's the '57 Chevrolet!

By now, you know it's new in style. But Chevrolet's new in lots of ways that don't show up in our picture. It's new in V8 power options that range up to 245 h.p.* Then, you've a choice of *two* automatic drives as extra-cost options. There's an even finer Powerglide—and new, nothing-like-it Turboglide that brings you Triple-Turbine take-off and a new flowing kind of going. It's the only one of its kind!

Come see the new car that goes 'em all one better—the new 1957 Chevrolet!

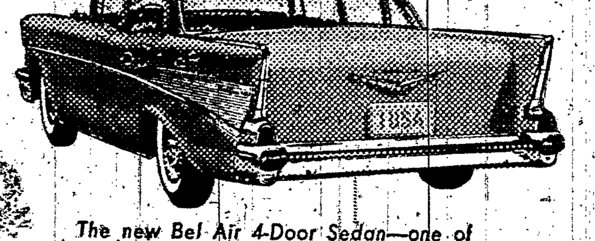

The new Bel Air 4-Door Sedan—one of 20 striking new Chevies.

Only franchised Chevrolet dealers CHEVROLET *display this famous trademark*

GULF CHEVROLET COMPANY

PHONE 424 **ARTHUR B. TIPPING, Owner** **102 SOUTH BEACH**

BAY ST. LOUIS, MISS.

Bay, Pass Business Increase

BAY SHOE STORE
105 S. Beach
NEW FALL LINE FOR MEN, WOMEN, & CHILDREN
Ladies High Heeled Dress Shoes .... $4.98 to $7.50
Ladnes Low Heeled Shoes .... $2.98 to $6.99
Flats in Suede or Leather .... $1.99 to $3.99
MISSES' AND CHILDREN'S OXFORDS FOR SCHOOL
Suede or Leather
WESTERN BOOTS—SIZEL FROM CHILD'S 6½ TO MEN'S 12

Business activity in Bay St. Louis rose twenty per cent during August, as compared with August, 1955, according to the Business Research station of Mississippi State College.

Indicator changes were as follows: band debits, up 36 per cent; money orders issued, up ten per cent; postal receipts, up 15 per cent; telephone in service, up 8 per cent; and city sales tax collections, down 4 percent.

Pass Christian reported an increase of 28 percent in business activity. Indicatior changes were as follows; bank debits, up 28 percent; money orders issued, up 11 percent; postal receipts, down 6 percent; telephone in service, up 13 per cent; gas connections, down 3 percent; and city sales tax collection, up 50 per cent.

Picayune's business activity rose 10 percent, Biloxi 7 and Gulfport six.

PVT. N. E. WILLIAMS RECEIVING TRAINING AT MARYLAND BASE

Pvt. Nelson E. Williams, son of Mr. and Mrs. Ivory H. Williams, 426 Webb st., Bay St. Louis, is receiving the second phase of six months of military training at Aberdeen Proving Ground, Md.

Williams is attending The Ordnance School's ammunition supply course after completing basic combat training at Fort Jackson, S. C.

Men volunteering for the six-month tour of active duty are permitted to finish their military service in local Army Reserve or National Guard units.

The 17-year-old soldier is a 1956 graduate of Valena C. Jones High School.

CITY ECHOES

Mr. and Mrs. Walter R. Mead of New Orleans and Waveland attended the Realtor's Convention on October 5 and 6 at the Edgewater Gulf Hotel in Biloxi. Among the speakers were Jack Justice, President of the Realtors Board Miami, Florida, Lt. Gov. Carroll Gartin; and A. A. Tate, President of the Mississippi Association of Realtors.

* * *

Ed Heath, Second Street has been released from Memorial Hospital in Gulfport where he was a medical patient.

* * *

Mr. and Mrs. Fred Ansley of Hollywood, Calif. spent a few days at Hotel Reed last week. The Ansleys are enroute to their home after a visit of two months with Mrs. Ansley's mother in Hollywood Florida.

* * *

Guests over the past weekend of Mr. and Mrs. Louis Wyman of State St. were Frank Haight, BGaton Rouge, Mrs. Harry Hungate and three sons of Pontchatoula, La.

* * *

Mr. and Mrs. Charles Van Trier had as their houseguests last weekend Mrs. Alfred Giorgio and son, Ralph; and Mrs. Giorgio's parents Mr. and Mrs. William Handikz, formerly of Leipsig, Germany, now of New Orleans.

* * *

Mrs. Warren Goodspeen and Mrs. Hazel Kerner, New Orleans, were guests last week of Mrs. Ruth Royalty.

* * *

Mr. and Mrs. Joe Vigurie and daughters, Jane and Dorothy, New Orleans spent last weekend at their summer residence on North Beach.

* * *

Mary Shattuck, daughter of Mr. and Mrs. Hardin Shattuck, is recuperating at her home following a tonsilectomy.

* * *

Mr. and Mrs. Harold Weston have returned from a trip to Rochester, Minnesota.

* * *

Don McCulloch attended the State Fair in Jackson last week.

* * *

Jerry Heitzmann, who has been a patient at the Polio center, Charity Hospital, New Orleans, returned home last Friday and is back in school. Mr. and Mrs. Heitzmann report that Jerry suffered no ill effects from his recent illness.

* * *

Dr. and Mrs. T. A. Quigley and daughters, Maureen, Kathleen and Sharon, left last Friday for a motor trip to Los Angeles, Calif, where they will visit Mrs. Quigley's parents, Mr. and Mrs. Glenn Beeheimer.

PRATHER J. NECAISE SIATED FOR RETURN TO NORFOLK, VA.

Prather J. Necaise, fireman, USN, son of Mr. and Mrs. Olige Necaise, and husband of the former Miss June Carver, all of Washington Street, Bay St. Louis is scheduled to return to Norfolk, Va. in mid-October aboard the USS Fort Mandan, a landing ship dock.

The ship has been participating in the maintenance and supplying of the Distant Early Warning Line in the Baffin Island-Fox area of the Arctic.

The "Dew" line is a strin of radar stations across the top of the North American continent. Each summer American and Canadian ships go north to supply these lonely bases, the nation's first warningf posts in case of air attack.

During late August the Fort Mandan crossed the Arctic Circle and conducted ceremonies to initiate all men who had not previously crossed the Circle into "Ye Royal Order of Blue Nose."

PROPOSED AMENDMENT TO CONSTITUTION OF STATE OF MISSISSIPPI

HOUSE CONCURRENT RESOLUTION NO. 10

A Concurrent resolution proposing to amend Section 112 of the Mississippi Constitution of 1890, to authorize the Legislature to use a different mode of assessing and collecting ad valorem taxes on motor vehicles.

Be it resolved by the Legislature of the State of Mississippi, two-thirds of the members of each House concurring therein, That the following amendment to the Constitution be submitted to the qualified electors of the state for ratification or rejection at an election to be held on the first Tuesday after the first Monday in November, 1956, viz:

Amend section 112 of the Mississippi Constitution of 1890 to read as follows:

112. Taxation shall be uniform and equal throughout the state. Property shall be taxed in proportion to its value. The Legislature may, however, impose a tax per capita upon such domestic animals as from their nature and habits are destructive of other property. Property shall be assessed for taxes under general laws, and by uniform rules, according to its true value. But the Legislature may provide for a special mode of valuation and assessment for railroads, and railroad and other corporate property, or for particular species of property belonging to persons, corporations, or associations not situated wholly in one county. But the Legislature may provide a special mode of assessment, fixing the taxable year, date of the tax lien, and method and date of assessing and collecting taxes on all motor vehicles. But all such property shall be assessed at its true value, and no county shall be denied the right to levy county and special taxes upon such assessment as in other cases of property situated and assessed in the county.

ADOPTED BY THE HOUSE OF REPRESENTATIVES
March 6, 1956.
ADOPTED BY THE SENATE
March 30, 1956.

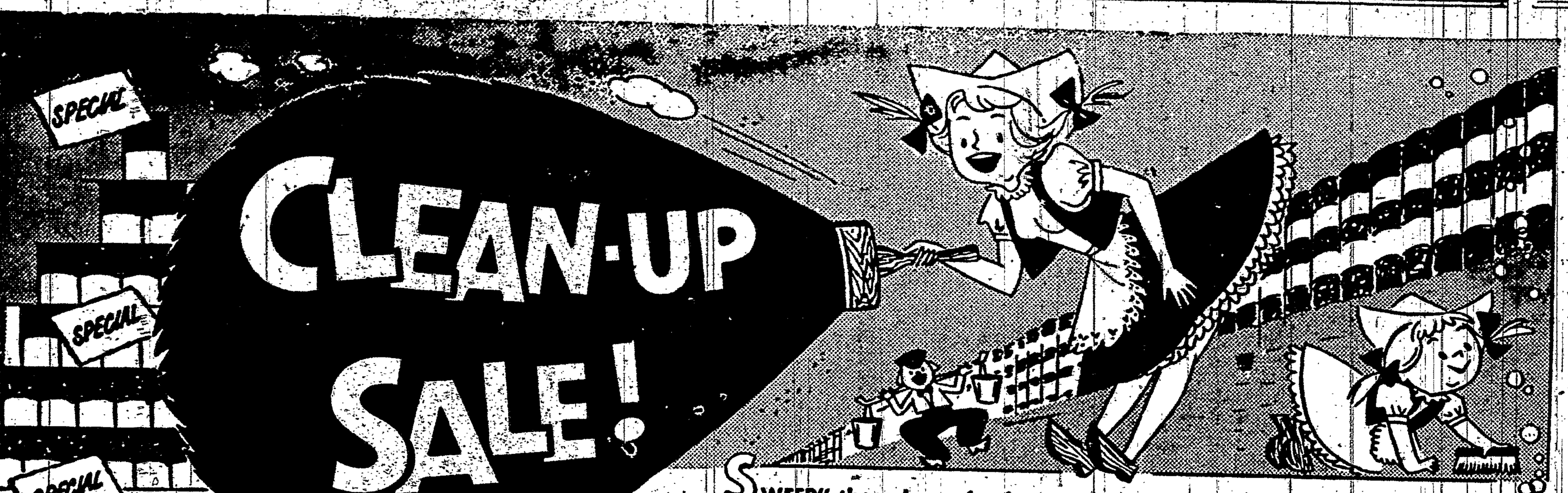

"SWEEP" these bargains into your basket at our Giant Annual Clean-up Sale . . . For Fall cleaning—handy kitchen helpers and double-duty cleaning agents—plus health and beauty aids at a fraction of their value . What's more, we're closing-out some food lines at cost or below cost. Shop early!

FEATURE VALUES

SUGAR 10 lb 89c
JEWEL OIL gal $1.59
FRENCH MARKET COFFEE With Saucer 83c
DUNCAN HINES WHITE CAKE MIX Box 30c
BALLARD FLOUR 25 lb $1.79
CARNATION MILK 2 for 27c

MEATS

FRYERS lb. 33c
PREMIUM ROUNDS lb 69c
PREMIUM T-BONES 59c
BEEF LIVER lb 25c
THRIFT BACON lb 35c

KITCHEN HELPERS

CUTRITE WAX PAPER ROLL 25c
SCOTT PAPER TOWEL 2 for 37c
EASY-OFF OVEN CLEANER 69c
LARGE AJAX CLEANSER 2 for 25c
AERO LIQUID WAX 1-2 gal 89c

EXTRA

DAINTY Tomato CATSUP Bottle 19c

FROZEN FOODS

BIRDS EYE
ORANGE JUICE 19c
BABY LIMAS 27c
CORN 18c

PRODUCE

BANANAS lb 10c
YELLOW ONIONS 2 lb 9c
[APP]LES 2 lb 29c
CELLO CARROTS 2 for 25c
SWEET POTATOES 2 lb 19c

WASHLINE SPECIALS

Maxine SOAP 10 Bars 59c
Sure-Kl.an BLEACH 15c Qt
LUX FLAKES 31c Box
Clothes Line WIRE 40 feet 29c
CLOTHES PINS 2 for 27c
STARCH Sta-Flo 21c Qt.

Special COCA COLA 6 for 19c
Special SUNSHINE CRACKERS lb Box 25c

PITALO'S SUPER MARKET
Air Conditioned
PLENTY FREE PARKING
403 Third Street
PHONE 1289

How to be a Better Cook ...and save money too!
BY Mary Blake
Home Service Director, Carnation Company

Baked Pork and Noodles Au Gratin
(Makes 4-6 servings)

- ½ cup chopped onion
- 1 cup chopped celery
- 1 tablespoon butter
- ½ teaspoon paprika
- ¼ teaspoon pepper
- 1⅔ cups (large can) undiluted Carnation
- 1 teaspoon salt
- 1 cup (4 oz.) grated process-type American Cheese
- 1 cup cooked peas
- 2 cups diced cooked pork
- 4 cups cooked (about 2 cups before cooking) noodles

Brown onion and celery in butter in heavy skillet. Add seasonings and Carnation. Simmer to just below boiling. Add cheese and cook over low heat until cheese melts and sauce is smooth (about 2-3 minutes). Pour over peas, pork and noodles, mixed together in a buttered 2-quart casserole. Top with ½ cup sliced mushrooms, if desired. Bake in moderate oven (350° F.) about 30 minutes.

SURETY-BONDED TERMITE CONTROL
CALL "Otto" THE ORKIN MAN
ORKIN SINCE 1901
FREE INSPECTION
PHONE 586
WORLD'S LARGEST

SHOOTING MATCH
Town & Country Bar
LAKESHORE, SUN. OCT. 21
Starts 2 P.M.
Four Choice of Veal

DR. THOMAS A. QUIGLEY JR.
ANNOUNCES THE ASSOCIATION OF
DR. JOHN ERHARDT
IN THE PRACTICE OF MEDICINE & SURGERY
125 CARROLL AVE.
Day Phone 490
Night Phone 1287

RUSSELL NECAISE
HEAVY EQUIPMENT CONTRACTOR
BULLDOZER & DRAGLINE
FOR RENT
By Day or Job
Building Roads, Canals, Fish Ponds
Clearing Land, Clearing & Grading Lots
Excavating
FOR FREE ESTIMATES
PHONE 182-W .... BAY ST. LOUIS
PHONE 4782 .... GULFPORT

BIG DANCE
WAVELAND VOLUNTEER FIRE DEPT.
SATURDAY, OCT. 27
At
TOP HAT CLUB
IN WAVELAND
9:00 P.M Til
FALLOS BAND
Adm. $1.00
Entrance Prize Sunbeam Electric Fry Pan

ANNOUNCING THE OPENING OF
BAY SHOE STORE NO. 2
Thursday, October 18
125 R.R. Ave.
CLOTHING AND SHOES
For the Entire Family
Lovely Line of
NEW FALL MERCHANDISE
Priced to fit your Budget
PHONE 1417
MRS. L. L. LEE, Prop.

EASE ITCHY SKIN!
IN JUST 15 MINUTES,
If not pleased, your 40c back at any drug store. Use instant-drying ITCH-ME-NOT day or night to relieve the itch of eczema, ringworm, insect bites, foot itch and other externally caused itches. Guaranteed locally by
BEACH DRUG CO.
Bay St. Louis, Miss.

ONE-POINT LANDING!
THE point?
It may cost you hundreds of dollars, if someone is injured on your premises!
Before that someone lands on your wallet, let us provide you with Comprehensive Personal Liability Insurance. Approximately $10,000 of protection for about $15.

Hancock Insurance Agency
Phone: 933
100 Front St.
BAY ST. LOUIS

SWIFT'S PREMIUM VEAL

Fall Festival of Fine Foods at JITNEY-JUNGLE

Swift Premium
Whole Side . . . . lb. 30c

Swift Premium
Hindquarter . . lb. 39c

Swift Premium
Forequarter . . . lb. 25c

FRESH LEAN
GROUND MEAT ... 3 lbs. 79¢

SWIFT PREMIUM VEAL
BRISKET ... 2 lbs. 25¢

SWIFT PREMIUM VEAL
BONELESS VEAL ... lb. 45¢

SWIFT PREMIUM VEAL
RUMP ROAST ... lb. 45¢

SWIFT PREMIUM VEAL
ROUND STEAK ... lb. 59¢

SWIFT PREMIUM VEAL
LOIN STEAK ... lb. 59¢

SWIFT PREMIUM VEAL
T-BONE STEAK ... lb. 59¢

SWIFT PREMIUM VEAL
RIB CHOPS ... lb. 49¢

SWIFT PREMIUM VEAL—(SMALL ROUND BONE)
SHOULDER ROAST ... lb. 35¢

SWIFT PREMIUM VEAL
CHUCK ROAST ... lb. 27¢

ARMOUR'S STAR—10 lb. to 14 lb.
HAMS . . . . Ready To Eat-Whole-Lb. 49c

GRADE A, SLICED, TRAY PACKED
EUREKA BACON . . . . Lb. 39c

JUNGLE QUEEN—ALL MEAT
FRANKS . . . . 1-Lb. Cello 39c

FRESH DAILY
BARBECUED CHICKENS . Each 95c

FREE!
Buy three Lifebuoy (either size) get full cash refund in mail—
COME IN FOR ORDER BLANK
Regular 3 for 30c
Bath 3 for 44c

Hi-C — 46-oz. can
ORANGE DRINK ... 2 cans 49¢

Dixie Belle
MIXED COOKIES ... 1¼ lb. pkg. 29¢

Dixie Belle
VANILLA WAFERS ... 12-oz. pkg. 19¢

Ocean Spray
CRANBERRY SAUCE ... 2 cans 35¢

Jungle Queen
FLOUR ... 5 lb. bag 49¢

Betty Crocker — Softasilk
CAKE FLOUR ... 2 lb. box 22¢

Sunshine
KRISPY CRACKERS ... 1 lb. box 27¢

CARMEN
3 Lb. Cello. 39¢
Carmen Rice the Rice that's packaged FRESH each week — delivered FRESH each week to your Jitney Jungle comes Fresh to your table as a result — cooks fluffy and white each time.

Blue Streak Superlative Rice
3 Lb. Cello. 35¢
BLUE STREAK — the Rice that packaged FRESH each week — delivered FRESH each week to your Jitney Jungle. COMES FRESH to your table as a result — cooks fluffy and white each time.

GREEN GIANT
GREEN PEAS ... 2 cans 35¢

GREEN GIANT—YELLOW
CREAM CORN ... 2 cans 31¢

STAR KIST
TUNA FISH ... can 29¢

ITALIAN DRESSING
WISH BONE ... btl. 35¢

DIXIE BELLE
CRACKERS ... lb. 19¢

JUNGLE QUEEN
MAYONNAISE ... qt. 55¢

JUNGLE QUEEN
PEANUT BUTTER ... qt. 69¢

RITZ CRACKERS 1-lb. box 32c

JUNGLE QUEEN—303 CAN
LIMA BEANS 2 cans 25c

JUNGLE QUEEN—303 CAN
GREEN BEANS 2 cans 27c

JUNGLE QUEEN—303 CAN
CROWDER PEAS 2 cans 27c

SPECIAL
cheer 10¢ OFF REGULAR PRICE OF THIS PACKAGE 67c
cheer 5¢ OFF REGULAR PRICE OF THIS PACKAGE 27c
LIMITED SUPPLY

CLOROX Bleach qt. 18c

Blue ALL pkg. 29c

Produce

U.S. No. 1 Cobbler
Potatoes . . . . 10 Lbs. 39c

U.S. No. 1
Yellow Onions . . . . 5 Lbs. 19c

Florida Navel
Oranges . . . . Lb 10c

JITNEY JUNGLE
ICE CREAM
½ Gal. 69c

Firm Yellow
Bananas
Lb 11c

Jitney Jungle
YOUR COMPLETE FOOD CENTER

MAIN & SECOND STREETS BAY ST. LOUIS, MISS.
OPEN MON. THRU THURS. 7:00 A. M. THRU 7:00 P. M.
OPEN FRI. AND SAT. 7:00 A. M. TO 8:00 P. M.
DO YOUR SHOPPING IN OUR COMFORTABLE AIR CONDITIONED STORE

Jitney Jungle
YOUR COMPLETE FOOD CENTER